

Duran Duran - Wild Boys

♩ = 116,999886

5

Perc.

Mel. Toms

E. Bass

E. Bass

E. Bass

FX 1

8

Perc.

E. Bass

E. Bass

E. Bass

FX 1

10

Perc.

E. Bass

E. Bass

E. Bass

FX 1

12

Perc.

E. Bass

E. Bass

E. Bass

FX 1

14

Perc.

E. Bass

E. Bass

E. Bass

FX 1

16

Perc.

E. Bass

E. Bass

E. Bass

FX 1

18

Perc.

E. Bass

E. Bass

E. Bass

FX 1

20

Perc.

E. Bass

E. Bass

E. Bass

FX 1

22

Perc.

E. Bass

E. Bass

E. Bass

FX 1

FX 5

24

Perc.

E. Bass

E. Bass

E. Bass

Orch. Hit

FX 1

FX 5

26

Perc.

E. Bass

E. Bass

E. Bass

Orch. Hit

FX 1

28

Perc.

E. Bass

E. Bass

E. Bass

Orch. Hit

FX 1

30

Perc.

E. Bass

E. Bass

E. Bass

Orch. Hit

FX 1

32

Perc.

E. Bass

E. Bass

E. Bass

Syn. Str.

Orch. Hit

FX 1

FX 5

35

Perc.

E. Bass

E. Bass

E. Bass

Syn. Str.

FX 5

38

Perc.

E. Bass

E. Bass

E. Bass

41

Perc.

E. Gtr.

E. Bass

E. Bass

E. Bass

44

Perc.

Mel. Toms

E. Gtr.

E. Bass

E. Bass

E. Bass

46

Perc.

Mel. Toms

E. Gtr.

E. Bass

48

Perc.

Mel. Toms

E. Gtr.

E. Bass

E. Bass

E. Bass

Orch. Hit

FX 1

50

Perc.

E. Gtr.

E. Bass

E. Bass

E. Bass

Orch. Hit

FX 1

52

Perc.

E. Gtr.

E. Bass

E. Bass

E. Bass

Orch. Hit

FX 1

54

Perc.

E. Gtr.

E. Bass

E. Bass

E. Bass

Orch. Hit

FX 1

56

Perc.

E. Gtr.

E. Bass

E. Bass

E. Bass

FX 1

FX 5

58

Perc.

E. Gtr.

E. Bass

E. Bass

E. Bass

Orch. Hit

FX 1

FX 5

60

Perc.

E. Gtr.

E. Bass

E. Bass

E. Bass

Orch. Hit

FX 1

62

Perc.

E. Gtr.

E. Bass

E. Bass

E. Bass

Orch. Hit

FX 1

64

Perc.

E. Gtr.

E. Bass

E. Bass

E. Bass

Orch. Hit

FX 1

66

68

70

72

74

Perc.

Mel. Toms

E. Gtr.

E. Bass

E. Bass

E. Bass

76

Perc.

Mel. Toms

E. Gtr.

E. Bass

E. Bass

E. Bass

78

Perc.

E. Gtr.

E. Bass

E. Bass

E. Bass

Orch. Hit

81

Perc.

Mel. Toms

E. Gtr.

E. Bass

E. Bass

E. Bass

Orch. Hit

83

85

87

89

91

93

95

97

99

101

103

106

108

Perc.

Mel. Toms

E. Gtr.

E. Bass

E. Bass

110

Perc.

Mel. Toms

E. Gtr.

E. Bass

E. Bass

112

Perc.

Mel. Toms

E. Gtr.

E. Bass

E. Bass

FX 5

115

Perc.

Mel. Toms

E. Gtr.

E. Bass

E. Bass

117

Perc.

Mel. Toms

E. Gtr.

E. Bass

E. Bass

Duran Duran - Wild Boys

Percussion

♩ = 116,999886

5

8

11

14

17

20

23

26

29

V.S.

32

35

38

41

44

46

48

50

52

54

57

60

62

64

67

70

72

74

76

79

V.S.

82

85

87

89

92

95

98

100

102

105

108

110

113

116

117

Melodic Toms
Duran Duran - Wild Boys

♩ = 116,999886

4 37

44

47 21

70

74 4

81 13

99

103

109 2

Melodic Toms

114

117

Electric Guitar Duran Duran - Wild Boys

♩ = 116,999886

41

44

49

52

55

59

62

65

69

74

V.S.

78

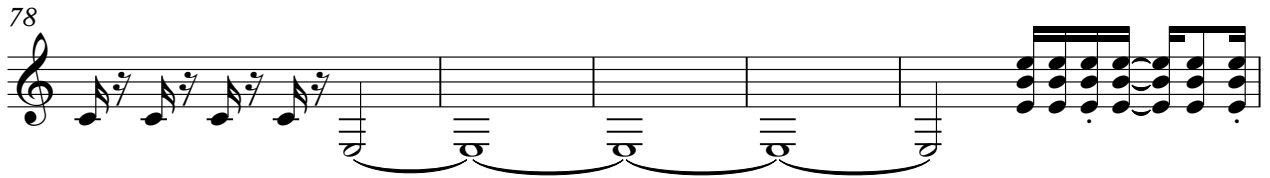

83

86

89

94

100

105

109

114

116

Electric Guitar Duran Duran - Wild Boys

♩ = 116,999886

89

3

93

96

21

Electric Bass Duran Duran - Wild Boys

♩ = 116,999886

5

V.S.

28

30

33

36

41

45

50

52

54

56

59

62

64

67

70

75

78

82

85

87

89

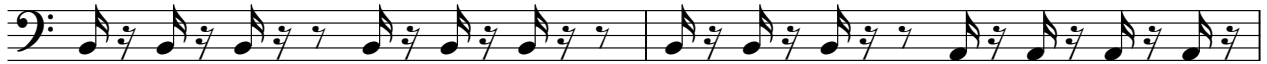

91

94

97

101

105

109

113

116

Electric Bass

Duran Duran - Wild Boys

♩ = 116,999886

5

8

10

12

14

17

19

21

23

26

V.S.

28

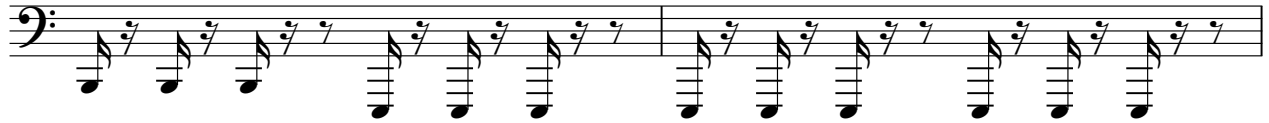

30

33

36

40

44

50

52

54

56

59

62

64

67

70

74

77

82

85

87

89

91

94

97

101

105

109

113

116

Electric Bass Duran Duran - Wild Boys

♩ = 116,999886

5

10

15

20

24

28

35

44

51

55

V.S.

2

Electric Bass

62

69

78

84

87

30

Synth Strings

Duran Duran - Wild Boys

♩ = 116,999886

33 31

68

48

Orchestra Hit Duran Duran - Wild Boys

♩ = 116,999886

23

26

30 **15**

48

51

55 **2**

60

64 **12**

78

81

84

87

89

29

FX 1 (Rain)

Duran Duran - Wild Boys

♩ = 116,999886

6

11

16

21

2

27

32

16

51

56

2

62

65

16

2

FX 1 (Rain)

83

88

FX 5 (Brightness) Duran Duran - Wild Boys

♩ = 116,999886

21 7

32

19

56

7

68

19

92

98

5

107

5 4