

Disney Themes - Fantasmic

$\text{♩} = 135,000137$

Piccolo

Horn in F

Timpani

Viola

$\text{♩} = 135,000137$

Picc.

Hn.

Bar. Tpt.

Tbn.

Syn. Str.

Orch. Hit

Vla.

Sequenced by Randy Tennison
Sequenced by Randy Tennison

4

Hn.

Bar. Tpt.

Tbn.

Timp.

E. Bass

Syn. Str.

Orch. Hit

Vla.

Detailed description of the musical score: The score is for a percussion ensemble. It begins with a measure rest for four measures, indicated by a '4' above the first staff. The Horn (Hn.) part is mostly silent. The Baritone Trumpet (Bar. Tpt.) and Trombone (Tbn.) parts play a rhythmic pattern of eighth notes with accents. The Snare Drum (Timp.) part features a series of eighth notes, including a triplet. The Euphonium (E. Bass) part has a melodic line with a slur. The Synthesizer (Syn. Str.) part plays a rhythmic accompaniment with eighth notes. The Orchestral Hit (Orch. Hit) part plays a rhythmic pattern of eighth notes. The Viola (Vla.) part plays a complex rhythmic pattern with triplets and accents.

5

Picc.

Hn.

Bar. Tpt.

Tbn.

Timp.

Perc.

Flex.

E. Bass

Tape Smp. Brs

Syn. Str.

Orch. Hit

Orch. Hit

Vla.

7

Picc.

Hn.

Tbn.

Timp.

Perc.

Flex.

E. Bass

Tape Smp. Brs

Syn. Str.

Orch. Hit

Orch. Hit

9

Picc.

Hn.

Tbn.

Timp.

Perc.

Flex.

E. Bass

Tape Smp. Brs

Syn. Str.

Orch. Hit

Orch. Hit

11

Picc.

Hn.

Perc.

Flex.

E. Bass

Tape Smp. Brs

Syn. Str.

Vla.

13

15

Picc.

Hn.

Bar. Tpt.

Tbn.

Timp.

Perc.

Flex.

E. Bass

Tape Smp. Brs

Syn. Str.

Orch. Hit

Orch. Hit

Vla.

17

Picc.

Hn.

Bar. Tpt.

Tbn.

Timp.

Perc.

Flex.

E. Bass

Tape Smp. Brs

Orch. Hit

Orch. Hit

19

Picc.

Hn.

Bar. Tpt.

Tbn.

Timp.

Perc.

Flex.

E. Bass

Tape Smp. Brs

Orch. Hit

Orch. Hit

21

Hn.

Perc.

Flex.

E. Bass

Tape Smp. Brs

Syn. Str.

Vla.

Solo

23

24

25

Perc.

E. Bass

Syn. Str.

Orch. Hit

Vla.

Solo

27

Picc.

Hn.

Bar. Tpt.

Tbn.

Perc.

Flex.

E. Gtr.

E. Gtr.

E. Bass

Tape Smp. Brs

Syn. Str.

Orch. Hit

Orch. Hit

Vln.

Solo

29

Perc.

E. Bass

Syn. Str.

Orch. Hit

Vla.

Solo

31

Perc.

E. Bass

Syn. Str.

Orch. Hit

Vla.

Solo

32

Hn.

Perc.

E. Bass

Syn. Str.

Orch. Hit

Vla.

Solo

34

Picc.

Bar. Tpt.

Tbn.

Perc.

E. Bass

Syn. Str.

Orch. Hit

Vla.

Solo

36

Picc.

Bar. Tpt.

Tbn.

Perc.

E. Gtr.

E. Gtr.

E. Bass

Syn. Str.

Orch. Hit

Vla.

38

Bar. Tpt.

Tbn.

Perc.

E. Gtr.

E. Gtr.

E. Bass

Syn. Str.

Orch. Hit

Vla.

3

40

Bar. Tpt.

Tbn.

Perc.

E. Gtr.

E. Gtr.

E. Bass

Syn. Str.

Orch. Hit

Vla.

42

Hn.

Bar. Tpt.

Tbn.

Perc.

E. Gtr.

E. Gtr.

E. Bass

Syn. Str.

Orch. Hit

Vla.

44

Picc.

Hn.

Bar. Tpt.

Perc.

E. Gtr.

E. Gtr.

E. Bass

Syn. Str.

Orch. Hit

Vla.

Solo

46

Picc.

Hn.

Bar. Tpt.

Perc.

E. Bass

Syn. Str.

Orch. Hit

Solo

48

Picc.

Bar. Tpt.

Perc.

E. Bass

Syn. Str.

Orch. Hit

Vla.

Solo

49 25

Picc.

Perc.

E. Bass

Syn. Str.

Orch. Hit

Vla.

Solo

51

Picc.

Perc.

E. Gtr.

E. Gtr.

E. Bass

Syn. Str.

Orch. Hit

Vla.

Solo

53

Perc.

E. Gtr.

E. Gtr.

E. Bass

Syn. Str.

Vla.

Solo

55

Picc.

Perc.

E. Gtr.

E. Gtr.

E. Bass

Syn. Str.

Vln.

Solo

56

Picc.

Perc.

E. Gtr.

E. Gtr.

E. Bass

Syn. Str.

Vla.

Solo

58

Picc.

Perc.

E. Gtr.

E. Gtr.

E. Bass

Syn. Str.

Vla.

Solo

59

Picc.

Hn.

Bar. Tpt.

Tbn.

Perc.

E. Gtr.

E. Gtr.

E. Bass

Syn. Str.

Orch. Hit

Vla.

Solo

61

Picc.

Hn.

Bar. Tpt.

Tbn.

Timp.

Perc.

Flex.

E. Gtr.

E. Bass

Tape Smp. Brs

Syn. Str.

Orch. Hit

Orch. Hit

Vla.

63

Picc.

Hn.

Bar. Tpt.

Tbn.

Timp.

Perc.

Flex.

E. Bass

Tape Smp. Brs

Orch. Hit

Orch. Hit

Vla.

65

Hn.

Bar. Tpt.

Tbn.

Timp.

Perc.

Flex.

E. Bass

Tape Smp. Brs

Orch. Hit

Orch. Hit

Vla.

66

Hn.

Perc.

Flex.

E. Bass

Tape Smp. Brs

Vla.

67

Perc.

E. Bass

Syn. Str.

Orch. Hit

Vla.

68

Picc.

Perc.

E. Bass

Syn. Str.

Orch. Hit

Vla.

69

Picc.

Perc.

E. Bass

Syn. Str.

Orch. Hit

Vla.

71

Picc.

Perc.

E. Bass

Syn. Str.

Vla.

73

Bar. Tpt.

Tbn.

Perc.

E. Bass

Syn. Str.

Orch. Hit

Vla.

75

Bar. Tpt.

Tbn.

Perc.

E. Gtr.

E. Gtr.

E. Bass

Syn. Str.

Orch. Hit

Vla.

77

Bar. Tpt.

Tbn.

Perc.

E. Gtr.

E. Gtr.

E. Bass

Syn. Str.

Orch. Hit

Vla.

3

79

Bar. Tpt.

Tbn.

Perc.

E. Gtr.

E. Gtr.

E. Bass

Syn. Str.

Orch. Hit

Vla.

81

Bar. Tpt.

Tbn.

Perc.

E. Gtr.

E. Gtr.

E. Bass

Syn. Str.

Orch. Hit

Vla.

84

Picc.

Bar. Tpt.

Tbn.

Timp.

Perc.

E. Bass

Syn. Str.

Orch. Hit

Vla.

85 43

Picc.

Bar. Tpt.

Tbn.

Timp.

Perc.

E. Bass

Syn. Str.

Orch. Hit

Vla.

86

Picc.

Bar. Tpt.

Tbn.

Timp.

Perc.

E. Bass

Syn. Str.

Orch. Hit

Vla.

87 45

Picc.

Bar. Tpt.

Tbn.

Timp.

Perc.

E. Bass

Syn. Str.

Orch. Hit

Vla.

88 **p**

Picc.

Bar. Tpt.

Tbn.

Timp.

Perc.

E. Bass

Syn. Str.

Orch. Hit

Vla.

90

Hn.

Tbn.

Perc.

E. Bass

Syn. Str.

Orch. Hit

Vla.

Solo

92

Picc.

Hn.

Bar. Tpt.

Tbn.

Timp.

Perc.

E. Bass

Syn. Str.

Orch. Hit

Vla.

Solo

94

Picc.

Hn.

Bar. Tpt.

Tbn.

Timp.

Perc.

E. Bass

Syn. Str.

Orch. Hit

Vla.

95

Picc.

Hn.

Bar. Tpt.

Tbn.

Timp.

Perc.

E. Bass

Syn. Str.

Orch. Hit

Orch. Hit

Vla.

96

Picc.

Hn.

Bar. Tpt.

Tbn.

Timp.

Perc.

E. Bass

Orch. Hit

Orch. Hit

Vla.

Piccolo Disney Themes - Fantasmic

♩ = 135,000137

8

16

23

44

48

52

57

61

68

Sequenced by Randy Tennison
Sequenced by Randy Tennison

2

84

Piccolo

3

4

93

Disney Themes - Fantasmic
Horn in F

♩ = 135,000137

6

10

15

19

28

46

61

65

67

Sequenced by Randy Tennison
Sequenced by Randy Tennison

2

Horn in F

90

93

Disney Themes - Fantasmic
Baroque Trumpet

$\text{♩} = 135,000137$

2

6

19

34

37

41

45

59

62

Sequenced by Randy Tennison
Sequenced by Randy Tennison

Baroque Trumpet

74

78

83

86

89

94

Disney Themes - Fantasmic
Trombone

♩ = 135,000137

2

6

16

22

35

38

43

60

63

2

5

5

6

15

8

Sequenced by Randy Tennison
Sequenced by Randy Tennison

2

Trombone

74

78

83

87

92

94

Disney Themes - Fantasmic

Timpani

♩ = 135,000137

The music you hear as you leave Disneyland's exciting show "Fantasmic"!

Just remember, they had a 90 piece orchestra to perform this, I had 32 note polyphony!

3

8

18

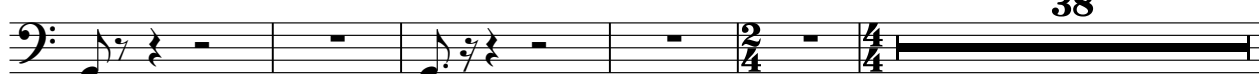

61

83

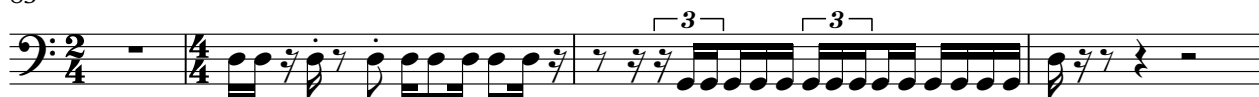

87

92

95

Sequenced by Randy Tennison
Sequenced by Randy Tennison

Disney Themes - Fantasmic

Percussion

♩ = 135,000137

4

8

12

15

18

21

25

29

32

36

Sequenced by Randy Tennison
Sequenced by Randy Tennison

V.S.

40

43

46

49

53

56

59

62

65

68

Percussion

72

75

78

81

88

93

Disney Themes - Fantasmic
Flexatone

♩ = 135,000137

4

8

12

18

21

5

33

61

64

67

16

9

3

Sequenced by Randy Tennison
Sequenced by Randy Tennison

Disney Themes - Fantasmic
Electric Guitar

♩ = 135,000137

9 11 5

28 8

39 3

43 8

54

59 15

78

81 9 3

Sequenced by Randy Tennison
Sequenced by Randy Tennison

Disney Themes - Fantasmic
Electric Guitar

♩ = 135,000137

Sequenced by Randy Tennison
Sequenced by Randy Tennison

Disney Themes - Fantasmic
5-string Electric Bass

♩ = 135,000137

3

8

14

19

26

33

37

41

46

51

Sequenced by Randy Tennison
Sequenced by Randy Tennison

V.S.

57

61

66

71

77

82

89

94

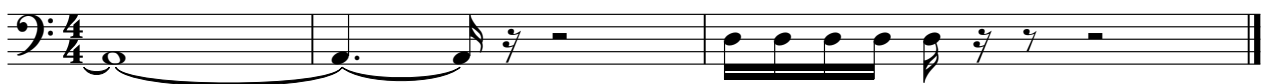

Disney Themes - Fantasmic
Tape Sampler Keyboard [Brass]

♩ = 135,000137

4

7

11

3

17

21

5 33

5 33

61

65

16

Sequenced by Randy Tennison
Sequenced by Randy Tennison

2

Tape Sampler Keyboard [Brass]

83

Disney Themes - Fantasmic
Synth Strings

♩ = 135,000137

2

3

5

11

14

4

3

22

27

32

37

Sequenced by Randy Tennison
Sequenced by Randy Tennison

Synth Strings

Synth Strings

88

91

Disney Themes - Fantasmic
Orchestra Hit

♩ = 135,000137

Sequenced by Randy Tennison
Sequenced by Randy Tennison

67

70

76

81

85

88

92

94

Disney Themes - Fantasmic
Orchestra Hit

♩ = 135,000137

11

21

30

64

84

Sequenced by Randy Tennison
Sequenced by Randy Tennison

Viola Disney Themes - Fantasmic

♩ = 135,000137

3

4

10

14

17

25

29

33

38

Sequenced by Randy Tennison
Sequenced by Randy Tennison

V.S.

2

43

49

53

57

63

67

69

72

77

82

87

Viola

3

92

3

Solo Disney Themes - Fantasmic

♩ = 135,000137

9 10

23

25

28

31

33 9

46

49

52

59 23 6

Sequenced by Randy Tennison
Sequenced by Randy Tennison

2

90

Solo

3
