

# Disney Themes - Main Street Electrical Parade

♩ = 123,999992

Percussion

Jazz Guitar

Synth Bass

♩ = 123,999992

Synth Bass

6

Perc.

J. Gtr.

E. Clav.

S. Bass

S. Bass

9

Perc. Perc. J. Gtr. E. Clav. S. Bass S. Bass

11

Perc. Perc. J. Gtr. E. Clav. S. Bass S. Bass

13

15

17

Perc. Perc. J. Gtr. S. Bass S. Bass

19

Perc. Perc. J. Gtr. S. Bass S. Bass

21

23

25

Perc. 

Perc. 

J. Gtr. 

E. Clav. 

S. Bass 

S. Bass 

27

Perc. 

Perc. 

J. Gtr. 

E. Clav. 

S. Bass 

S. Bass 

29

Perc. Perc. J. Gtr. E. Clav. S. Bass S. Bass

31

Perc. Perc. J. Gtr. S. Bass S. Bass

34

Perc. Perc. J. Gtr. E. Clav. S. Bass S. Bass

37

Perc. Perc. J. Gtr. E. Clav. S. Bass S. Bass

39

Perc. Perc. J. Gtr. E. Clav. S. Bass S. Bass

41

Perc. Perc. J. Gtr. E. Clav. S. Bass S. Bass

43

Perc. Perc. J. Gtr. E. Clav. S. Bass S. Bass

45

Perc. Perc. J. Gtr. E. Clav. S. Bass S. Bass

47

Perc. Perc. J. Gtr. E. Clav. S. Bass S. Bass

49

Perc. Perc. J. Gtr. E. Clav. S. Bass S. Bass

51

Perc. Perc. J. Gtr. E. Clav. S. Bass S. Bass

53

Perc. Perc. J. Gtr. E. Clav. S. Bass S. Bass

55

Perc. Perc. J. Gtr. E. Clav. S. Bass S. Bass

57

Perc. Perc. J. Gtr. E. Clav. S. Bass S. Bass

59

Perc. Perc. J. Gtr. S. Bass S. Bass

62

Perc. Perc. J. Gtr. E. Clav. S. Bass S. Bass

64

Perc. Perc. J. Gtr. E. Clav. S. Bass S. Bass

66

Perc. Perc. J. Gtr. E. Clav. S. Bass S. Bass

68

70

72

Perc. Perc. J. Gtr. E. Clav. S. Bass S. Bass

74

Perc. Perc. J. Gtr. E. Clav. S. Bass S. Bass

76

78

80

Perc. Perc. J. Gtr. E. Clav. S. Bass S. Bass

82

Perc. Perc. J. Gtr. E. Clav. S. Bass S. Bass

84

Perc. Perc. J. Gtr. E. Clav. S. Bass S. Bass

86

Perc. Perc. J. Gtr. S. Bass S. Bass

89

91

93

Perc. Perc. J. Gtr. E. Clav. S. Bass S. Bass

95

Perc. Perc. J. Gtr. E. Clav. S. Bass S. Bass

97

Perc.

Perc.

J. Gtr.

E. Clav.

S. Bass

S. Bass

99

Perc.

Perc.

J. Gtr.

E. Clav.

S. Bass

S. Bass

101

Perc. Perc. J. Gtr. E. Clav. S. Bass S. Bass

103

Perc. Perc. J. Gtr. E. Clav. S. Bass S. Bass

105

107

109

Perc. 

Perc. 

J. Gtr. 

E. Clav. 

S. Bass 

S. Bass 

111

Perc. 

Perc. 

J. Gtr. 

E. Clav. 

S. Bass 

S. Bass 

113

Perc. 

Perc. 

J. Gtr. 

E. Clav. 

S. Bass 

S. Bass 

115

Perc. 

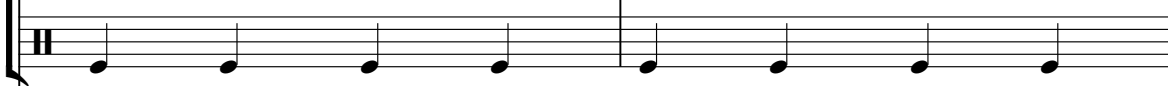
Perc. 

J. Gtr. 

E. Clav. 

S. Bass 

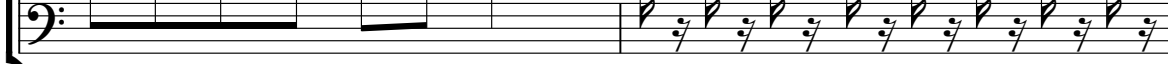
S. Bass 

117

Percussion Disney Themes - Main Street Electrical Parade

♩ = 123,999992

8

12

16

20

24

28

32

36

40

44

V.S.

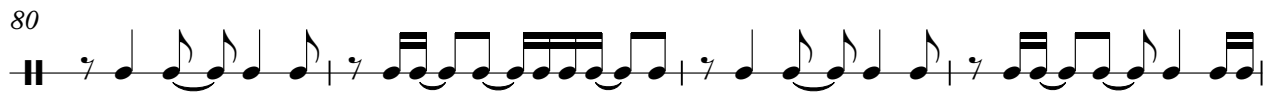
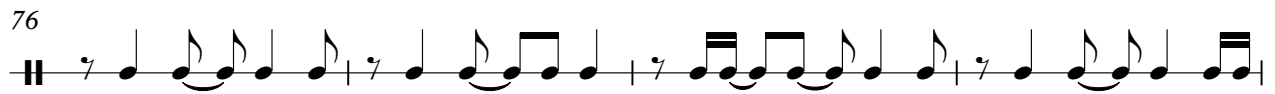
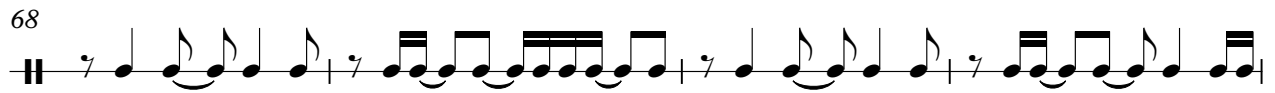
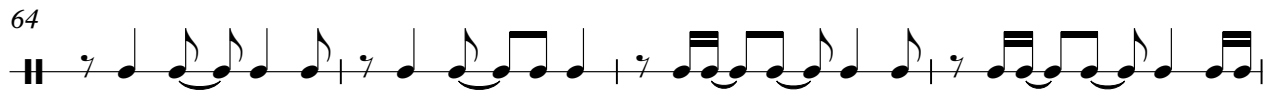
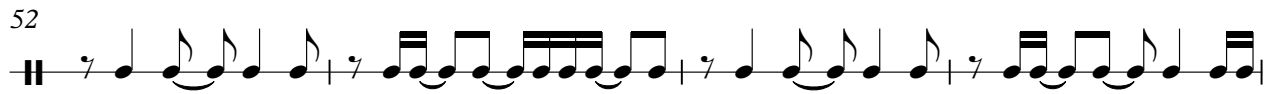
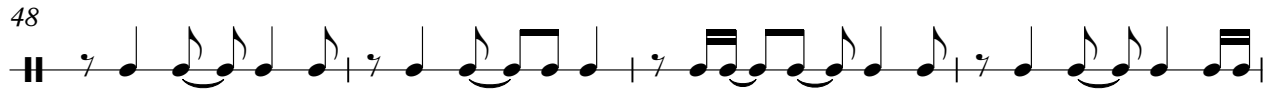

88

92

96

100

104

108

112

115

Percussion Disney Themes - Main Street Electrical Parade

♩ = 123,999992  
5

11

17

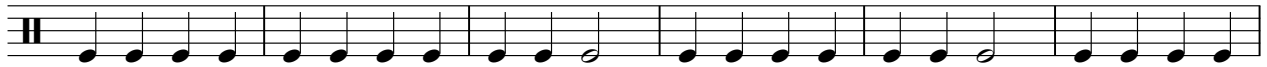

23

29

35

41

47

53

59

V.S.

65

71

77

83

89

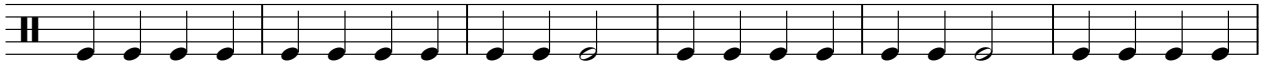

95

101

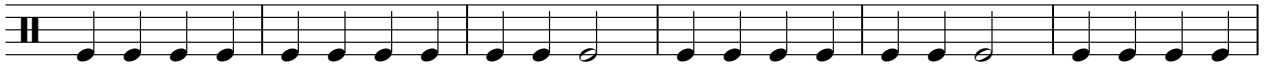

107

113

Jazz Guitar Disney Themes - Main Street Electrical Parade

♩ = 123,999992

7

10

12

14

16

19

22

24

26

V.S.

## Jazz Guitar

28

31

34

37

39

41

43

45

49

52

Jazz Guitar

80

82

84

87

91

95

97

99

101

104

Jazz Guitar

107

109

111

113

115

117

Disney Themes - Main Street Electrical Parade  
Electric Clavichord

♩ = 123,999992

7

10

12

22

26

28

30

8

5

Electric Clavichord

37

42

46

48

51

56

65

70

75

80

84

93

96

98

100

V.S.

103

107

111

113

54

59

64

69

74

79

84

89

94

99

104

109

114

# Synth Bass Disney Themes - Main Street Electrical Parade

♩ = 123,999992

V.S.

2  
35 Synth Bass

39

41

43

45

48

51

53

55

57

Synth Bass

4

Synth Bass

113

Synth Bass

5

116