

Disney Themes - Whole New World

♩ = 241,000641

Flute

Piccolo in D \flat

Flute

Pan Flute

Panpipes

Pan Flute2

Panpipes

Music Box

Acous Bass

Elec Piano

FM Synth

♩ = 241,000641

Strings

Viola

Viola

Viola

Cello

Violoncello

Piano

Solo

Piano

Solo

Piano

Solo

Piano

Solo

8

Fl.

M. Box

A. Bass

FM

Vc.

Solo

Solo

15

Fl.

Pan.

A. Bass

FM

Vla.

Solo

Solo

23

Fl.

M. Box

A. Bass

FM

Vla.

Solo

Solo

31

Fl.

Pan.

A. Bass

FM

Vla.

Solo

Solo

Double bar lines with repeat signs are placed between the systems. The score includes various musical notations such as notes, rests, slurs, and dynamic markings.

58

A. Bass

FM

Vla.

Solo

Solo

65

Pan.

A. Bass

FM

Vla.

Solo

Solo

72

A. Bass

FM

Vla.

Vla.

Solo

Solo

80

A. Bass

FM

Vla.

Solo

Solo

89

A. Bass

FM

Vla.

Solo

Solo

96

Db Picc.

A. Bass

FM

Vla.

Solo

Solo

103

Db Picc.

A. Bass

FM

Vla.

Solo

Solo

110

Db Picc.

A. Bass

FM

Vla.

Solo

Solo

117

Db Picc.

A. Bass

FM

Vla.

Solo

Solo

122

A. Bass

FM

Vla.

Solo

Solo

130

A. Bass

FM

Vla.

Solo

Solo

138

A. Bass

FM

Solo

Solo

Solo

Solo

144

Solo

Solo

149 Solo

161 Db Picc.

175 Db Picc.

189 Db Picc.

203 Db Picc.

217 Db Picc.

231 Db Picc.

245 Db Picc.

259 Db Picc.

273 Db Picc.

287 Db Picc.

301 Db Picc.

315 Db Picc.

329 Db Picc.

Flute

Disney Themes - Whole New World

♩ = 241,000641

Flute

2

8

15

24

30

148

Disney Themes - Whole New World

Panpipes

♩ = 241,000641
Pan Flute

14

20

10

35

112

150

191

Panpipes

Disney Themes - Whole New World

♩ = 241,000641
Pan Flute2 **48**

52

67

147

Disney Themes - Whole New World

Music Box

♩ = 241,000641

Music Box

3 6

14

10 121

147

191

Disney Themes - Whole New World

Acoustic Bass

♩ = 241,000641
Acous Bass 8

14

22

29

36

42

49

57

65

73

V.S.

Acoustic Bass

79

86

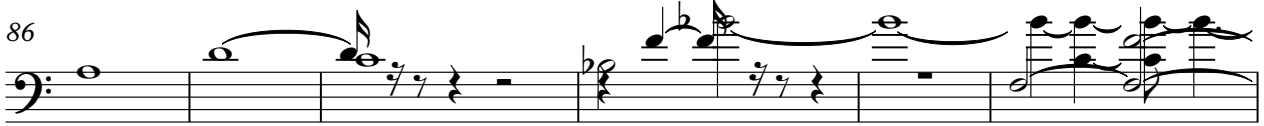

92

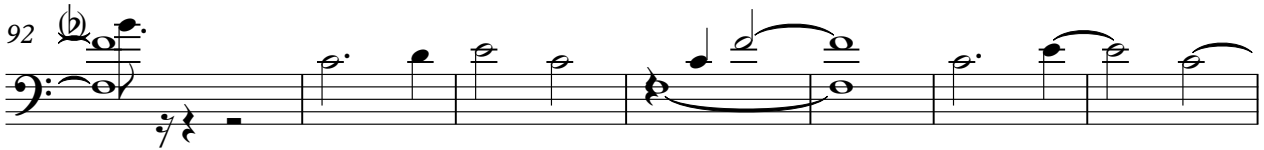

99

105

112

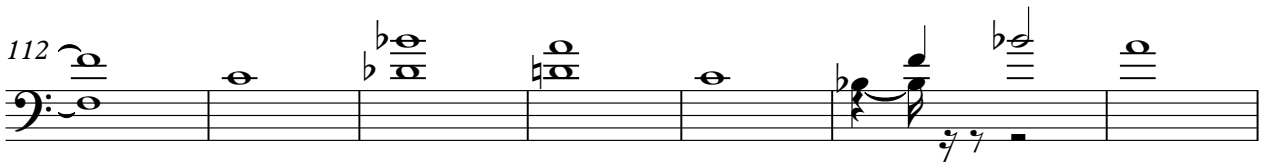

119

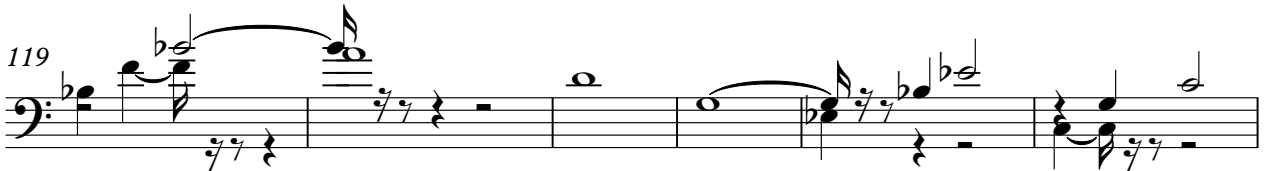

125

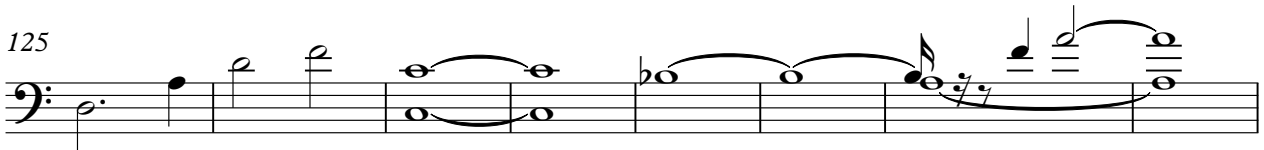

133

141

6

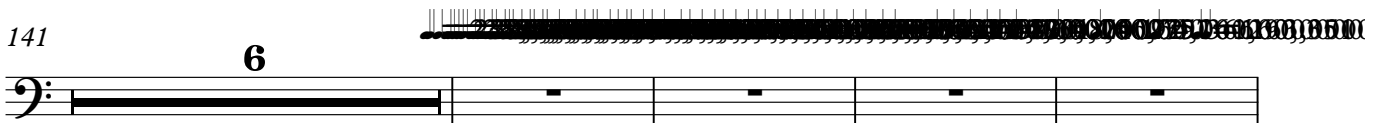

151 152 153 154 155 156 157 158 159 160 161 162 163 164 165 166 167 168 169 170 171 172 173 174 175 176 177 178 179 180 181 182 183 184 185 186 187 188 189 190

191

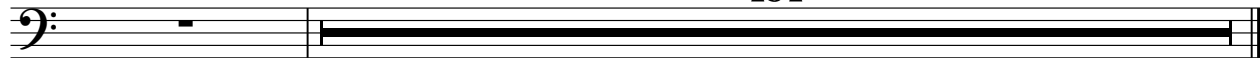

FM Synth

Disney Themes - Whole New World

♩ = 241,000641
Elec Piano

7

13

18

23

29

V.S.

66

71

77

84

90

95

101

V.S.

107

112

117

122

128

134

FM Synth

140

6

150

191

Disney Themes - Whole New World

Viola

♩ = 241,000641

Strings

40

74

147

191

Viola

Disney Themes - Whole New World

♩ = 241,000641
Strings

17 **6** **8** **8** **8**

28

8 **114**

147

191

Disney Themes - Whole New World

Viola

♩ = 241,000641
Strings

75

82

90

97

103

109

115

121

2

131

15

149

191

Violoncello

Disney Themes - Whole New World

♩ = 241,000641
Cello

6

6 7 8 9 10 11 12

13

133

13 14 15 16

149

191

149 150 151 152

Disney Themes - Whole New World

Solo

♩ = 241,000641

Piano

V.S.

54

59

64

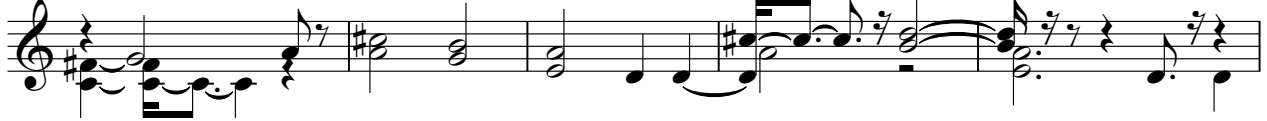

69

75

81

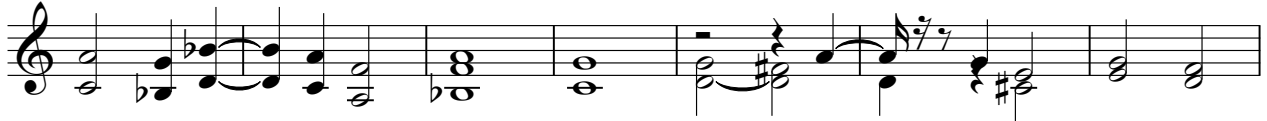

88

93

98

103

109

114

119

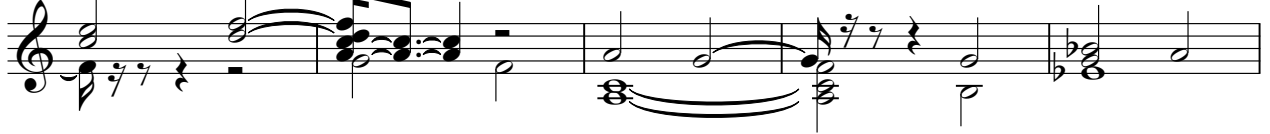

124

130

136

147

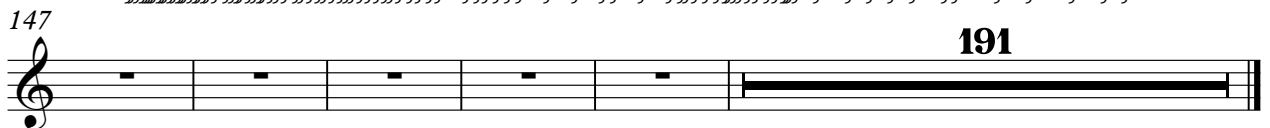

Disney Themes - Whole New World

Solo

♩ = 241,000641
Piano

8

14

22

29

36

42

49

57

65

73

V.S.

Disney Themes - Whole New World

Solo

♩ = 241,000641
Piano

138

143

148

151

191

Disney Themes - Whole New World

Solo

♩ = 241,000641
Piano

138

142

145

148

151

191