

Disney Themes - The Sorcerer

♩ = 166,000366

bassoon
channel 15

hi strings
lo strings
channel 13

14

bassoon
channel 15

hi strings
lo strings
channel 13

26

flute
channel 14

clarinet

bassoon
channel 15

french horn

hi strings
lo strings
channel 13

33

flute

channel 14

oboe

clarinet

bassoon

channel 15

hi strings

lo strings

channel 13

42

channel 14

oboe

clarinet

bassoon

channel 15

french horn

timpani

hi strings

lo strings

channel 13

$\text{♩} = 171,000092$

$\text{♩} = 171,000092$

54

channel 14

oboe

clarinet

bassoon

channel 15

french horn

timpani

hi strings

lo strings

channel 13

65

flute

channel 14

oboe

clarinet

bassoon

channel 15

timpani

hi strings

lo strings

channel 13

73

flute

channel 14

oboe

clarinet

bassoon

channel 15

hi strings

lo strings

channel 13

80

flute

channel 14

oboe

clarinet

bassoon

channel 15

trumpet

hi strings

lo strings

channel 13

$\text{♩} = 175,000076$

89

flute

channel 14

oboe

clarinet

channel 15

trumpet

hi strings

lo strings

channel 13

98

flute

channel 14

oboe

clarinet

channel 15

french horn

trumpet

hi strings

lo strings

channel 13

106

flute

channel 14

oboe

clarinet

harp

bassoon

channel 15

hi strings

lo strings

channel 13

115

flute

channel 14

oboe

clarinet

harp

bassoon

channel 15

hi strings

lo strings

channel 13

125

flute

channel 14

oboe

clarinet

glockenspiel

bassoon

channel 15

french horn

hi strings

lo strings

channel 13

135

glockenspiel

channel 15

french horn

hi strings

lo strings

channel 13

143

glockenspiel

channel 15

french horn

hi strings

lo strings

channel 13

glockenspiel

150

bassoon

channel 15

french horn

trumpet

hi strings

lo strings

channel 13

glockenspiel

158

channel 15

trumpet

hi strings

lo strings

channel 13

167

flute

channel 14

oboe

glockenspiel

channel 15

trumpet

timpani

hi strings

lo strings

channel 13

176

flute

channel 14

oboe

glockenspiel

harp

channel 15

french horn

hi strings

lo strings

channel 13

10

flute

channel 14

oboe

glockenspiel

channel 15

french horn

hi strings

lo strings

channel 13

189

flute

channel 14

oboe

glockenspiel

channel 15

french horn

trumpet

hi strings

lo strings

channel 13

196

flute

channel 14

oboe

glockenspiel

channel 15

french horn

trumpet

hi strings

lo strings

channel 13

203

flute

channel 14

oboe

channel 15

french horn

trumpet

hi strings

lo strings

channel 13

209

flute

channel 14

oboe

channel 15

french horn

trumpet

hi strings

lo strings

channel 13

215

flute

channel 14

oboe

channel 15

french horn

trumpet

hi strings

lo strings

channel 13

220 $\text{♩} = 163,000076$

flute

channel 14

oboe

clarinet

bassoon

channel 15

french horn

trumpet

timpani

hi strings $\text{♩} = 163,000076$

lo strings

channel 13

Disney Themes - The Sorcerer

flute

♩ = 166,000366

29

33

♩ = 171,000092

11 21

68

2

75

80

♩ = 175,000076

5

91

98

2 3

109

3

121

127

42 3

flute

175

181

186

191

197

203

210

216

220

♩ = 163,000076

5

Disney Themes - The Sorcerer

channel 14

♩ = 166,000366

27

31

37

♩ = 171,000092

2

47

6

6

67

73

78

♩ = 175,000076

85

93

98

2

105

112

120

128

42

3

177

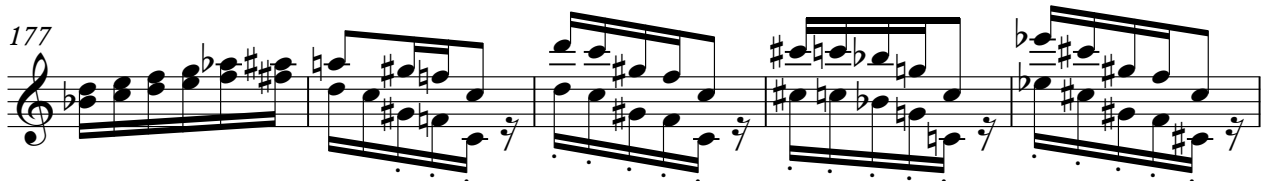

182

187

192

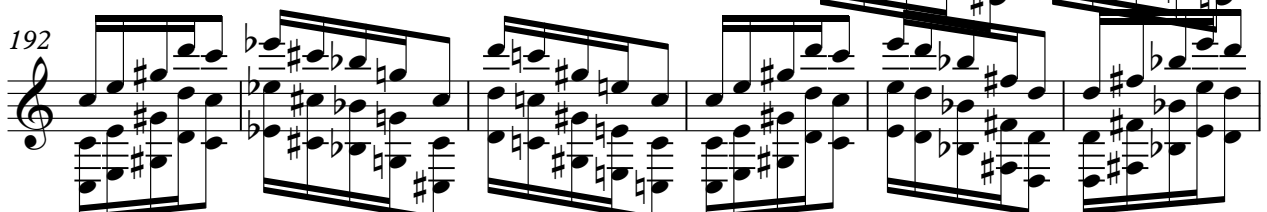

198

204

210

215

220

♩ = 163,000076

223

Disney Themes - The Sorcerer

oboe

♩ = 166,000366

33

41

♩ = 171,000092

2 18

68

78

♩ = 175,000076

89

96

2

105

3 3

118

125

42

170 **6**

182

187

193

199

206 **2**

215

220 $\text{♩} = 163,000076$ **5**

Disney Themes - The Sorcerer

clarinet

♩ = 166,000366

27

34

44

♩ = 171,000092

2 6 6

65

75

87

♩ = 175,000076

97

5

111

123

93

221

♩ = 163,000076

2

glockenspiel

Disney Themes - The Sorcerer

$\text{♪} = 166,000366$ $\text{♪} = 171,000092$ $\text{♪} = 175,000076$

45 **42** **42**

131

140

149

157

165

172

2

glockenspiel

178

184

189

195

200

19

7 = 163,000076

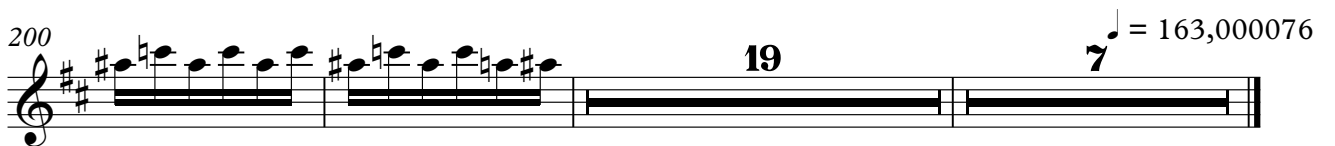

Disney Themes - The Sorcerer

harp

Disney Themes - The Sorcerer

bassoon

♩ = 166,000366

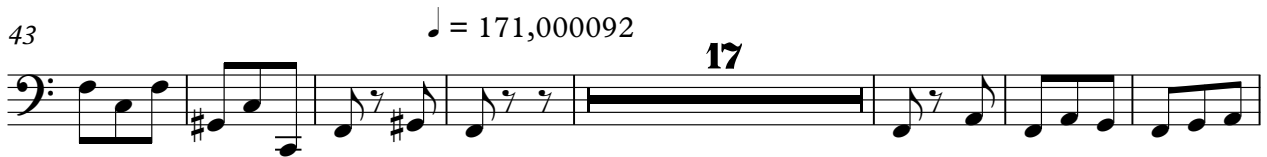

2

bassoon

150

2 67

221

$\text{♩} = 163,000076$
2

Disney Themes - The Sorcerer

channel 15

♩ = 166,000366

12

22

33

43

♩ = 171,000092

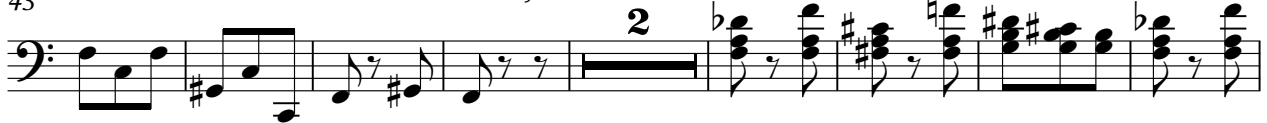

53

63

73

♩ = 175,000076

84

96

V.S.

106

3 4

120

2

131

139

147

154

163

170

2

179

189

198 channel 15 3

208

216 = 163,000076 5

Disney Themes - The Sorcerer

french horn

♩ = 166,000366 **27** **16** **3** ♩ = 171,000092

51 **2**

61 **23** **14** ♩ = 175,000076

103 **2** **24**

136

145

152 **20**

178

188

198

208

216

♩ = 163,000076

Disney Themes - The Sorcerer

trumpet

♩ = 166,000366 ♩ = 171,000092 ♩ = 175,000076

45 42

93

103 52

161

169 2 15

192

202

212

218 ♩ = 163,000076 5

timpani

Disney Themes - The Sorcerer

♩ = 166,000366 ♩ = 171,000092

45 3 3 2 3 2 3

56

2 3 2 3 2

67

3 15

88 ♩ = 175,000076

87 3 45

221

2 3

Disney Themes - The Sorcerer

hi strings

♩ = 166,000366

10

19

29

♩ = 171,000092

38

47

55

hi strings

64

72

82

♩ = 175,000076

89

99

108

116

124

131

138

4

hi strings

213

218

♩ = 163,000076

5

Disney Themes - The Sorcerer

lo strings

♩ = 166,000366

10

20

29

38

♩ = 171,000092

2

2

49

3

64

73

80

♩ = 175,000076

2

91

100

109

129

139

148

157

171

181

191

200

206

212

217

♩ = 163,000076

222

Disney Themes - The Sorcerer

channel 13

♩ = 166,000366

V.S.

♩ = 175,000076

V.S.

210

215

219

222
