

Disney Themes - Kiss The Girl

♩ = 120,000000

4

7

10

13

Gyl

Syn. Str.

Syn. Str.

FX 7

Solo

16

Gyl

Syn. Str.

FX 7

Solo

Seash.

19

22

25

Picc.

Gyl

Syn. Str.

Syn. Str.

FX 7

Solo

28

Picc.

Gyl

Syn. Str.

Syn. Str.

FX 7

Solo

Seash.

30

Picc.
Gyl
Syn. Str.
Syn. Str.
FX 7
Solo

32

Picc.
Gyl
Syn. Str.
Syn. Str.
FX 7
Solo

34

Picc.

Gyl.

Syn. Str.

Syn. Str.

FX 7

Solo

37

Picc.

Syn. Str.

Syn. Str.

Solo

40

Picc.

Syn. Str.

Syn. Str.

43

Picc.

Syn. Str.

Syn. Str.

Solo

46

Picc.

Syn. Str.

Syn. Str.

Solo

49

Picc.

Gyl.

Syn. Str.

Syn. Str.

Solo

Seash.

51

Picc.

Gyl

Syn. Voice

Syn. Str.

Syn. Str.

FX 7

Solo

Seash.

54

Gyl

Syn. Voice

Syn. Str.

Syn. Str.

FX 7

Solo

57

Gyil

Syn. Voice

Syn. Str.

Syn. Str.

FX 7

Solo

Seash.

60

Gyil

Syn. Voice

Syn. Str.

Syn. Str.

FX 7

Solo

Seash.

63

Picc. 

Gyl. 

Syn. Voice 

Syn. Str. 

Syn. Str. 

FX 7 

Solo 

Seash. 

66

Picc.

Gyl

Syn. Voice

Syn. Str.

Syn. Str.

FX 7

Solo

Seash.

69

Picc.

Gyl

Syn. Voice

Syn. Str.

Syn. Str.

FX 7

Solo

71

Picc. Gyl Syn. Voice Syn. Str. Syn. Str. FX 7 Solo Seash.

73

Picc. Gyl Syn. Voice Syn. Str. Syn. Str. FX 7 Solo

75

Picc. Gyl Syn. Voice Syn. Str. FX 7 Solo Seash.

77

Picc. Gyl Syn. Voice Syn. Str. FX 7 Solo

79

Picc.

Gyl

Syn. Voice

Syn. Str.

Syn. Str.

FX 7

Solo

Seash.

82

Picc.

Gyl

Syn. Str.

Syn. Str.

FX 7

Solo

Seash.

85

Picc.

Gyl

Syn. Voice

Syn. Str.

Syn. Str.

FX 7

Solo

Seash.

88

Piccolo

Disney Themes - Kiss The Girl

♩ = 120,000000

26

29

31

33

36

39

41

43

45

47

V.S.

49

51

63

65

67

69

71

73

75

77

79

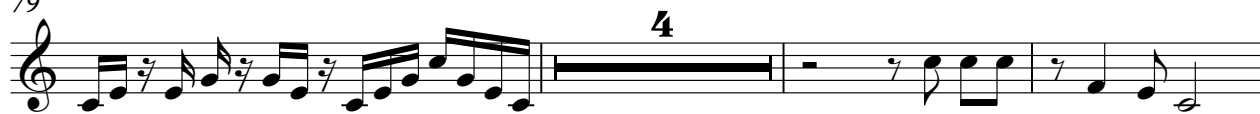

86

Disney Themes - Kiss The Girl

Gyl

♩ = 120,000000

6

11

16

21

26

31

36 **12**

50

53

Synth Voice

Disney Themes - Kiss The Girl

$\text{♩} = 120,000,000$
52

57

66

72

77

82

Synth Strings

Disney Themes - Kiss The Girl

♩ = 120,000000

2

8

14

19

24

29

34

39

44

49

V.S.

54

59

65

70

75

81

85

Synth Strings

Disney Themes - Kiss The Girl

♩ = 120,000000

2

8

15

5

25

30

35

41

46

49

3

55

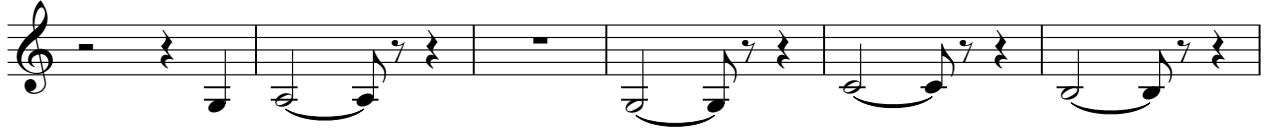

61

66

71

76

82

86

FX 7 (Echoes)

Disney Themes - Kiss The Girl

♩ = 120,000000

2

7

11

16

21

26

31

35

15

54

59

64

68

72

76

80

84

Disney Themes - Kiss The Girl

Solo

♩ = 120,000000

44

48

52

56

60

65

70

75

80

84

87

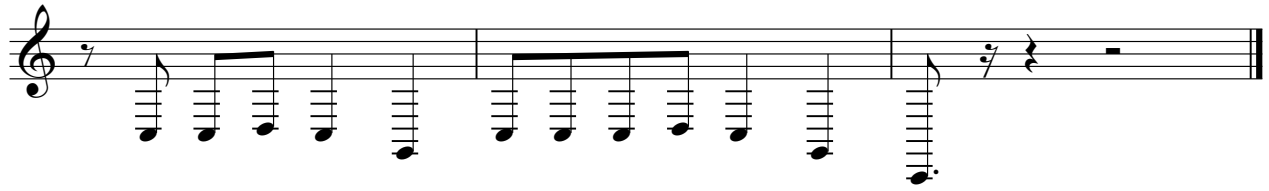

♩ = 120,000000

5

10 6 2

21 6

30 19

53 6 2

64 2 3

72 2 2

79

84

87