

Disney Themes - Under The Sea

$\text{♩} = 200,000000$

Steel Drums

Marimba

Marimba

Fretless Electric Bass

Fretless Electric Bass

4

Picc.

Picc.

Steel D.

Mar.

Mar.

E. Bass

E. Bass

11

Picc.
Steel D.
Mar.
Mar.
J. Gtr.
E. Bass
E. Bass

14

Picc.
Steel D.
Mar.
Mar.
J. Gtr.
E. Bass
E. Bass

17

20

23

Picc.

Steel D.

Mar.

J. Gtr.

E. Bass

E. Bass

Vla.

24

Picc.

Picc.

Hn.

Steel D.

Mar.

Mar.

J. Gtr.

E. Bass

E. Bass

Vla.

Vla.

27

30

Picc.

Picc.

Steel D.

Mar.

Mar.

J. Gtr.

E. Bass

E. Bass

33

Picc.

Picc.

Hn.

Steel D.

Mar.

Mar.

J. Gtr.

E. Bass

E. Bass

36

Picc.

Picc.

Hn.

Steel D.

Mar.

Mar.

J. Gtr.

E. Bass

E. Bass

39

43

Picc.

Steel D.

Steel D.

Mar.

Mar.

J. Gtr.

E. Bass

E. Bass

47

Picc.

Steel D.

Mar.

Mar.

J. Gtr.

E. Bass

E. Bass

51

55

Picc.

Picc.

Steel D.

Mar.

Mar.

J. Gtr.

E. Bass

E. Bass

59

Picc.
Picc.
Hn.
Steel D.
Mar.
Mar.
J. Gtr.
E. Bass
E. Bass

63

Picc.
Picc.
Hn.
Steel D.
Mar.
Mar.
E. Bass
E. Bass

66

Picc.
Picc.
Hn.
Steel D.
Mar.
Mar.
E. Bass
E. Bass

69

Picc.
Hn.
Steel D.
Mar.
Mar.
E. Bass
E. Bass

72

Picc.
Hn.
Steel D.
Mar.
Mar.
E. Bass
E. Bass

75

Picc.
Hn.
Steel D.
Mar.
Mar.
E. Bass
E. Bass
FX 5

78

Picc.

Hn.

Steel D.

Mar.

Mar.

E. Bass

E. Bass

FX 5

81

Picc.

Steel D.

Mar.

Mar.

E. Bass

E. Bass

FX 5

84

Picc.
Hn.
Steel D.
Mar.
Mar.
E. Bass
E. Bass
FX 5

87

Picc.
Hn.
Steel D.
Mar.
Mar.
E. Bass
E. Bass
FX 5

91

Picc.

Picc.

Steel D.

Mar.

Mar.

J. Gtr.

E. Bass

E. Bass

Vla.

95

Picc.

Hn.

Steel D.

Steel D.

Mar.

Mar.

J. Gtr.

E. Bass

E. Bass

99

103

Picc.

Hn.

Steel D.

Mar.

Mar.

J. Gtr.

E. Bass

E. Bass

Vla.

107

Picc.
Picc.
Hn.
Steel D.
Mar.
Mar.
E. Bass
E. Bass
Vla.

110

Picc.
Steel D.
Mar.
Mar.
E. Bass
E. Bass
Vla.

113

Picc.
Picc.
Steel D.
Mar.
Mar.
E. Bass
E. Bass
Vla.

116

Picc.
Steel D.
Mar.
Mar.
E. Bass
E. Bass
Vla.

119

Picc.
Picc.
Steel D.
Steel D.
Mar.
Mar.
E. Bass
E. Bass
Vla.

123

Picc.
Picc.
Steel D.
Mar.
Mar.
E. Bass
E. Bass

127

Picc.

Hn.

Steel D.

Mar.

Mar.

E. Bass

E. Bass

FX 5

Vla.

130

Picc.
Steel D.
Mar.
Mar.
E. Bass
E. Bass
FX 5

133

Picc.
Steel D.
Mar.
Mar.
E. Bass
E. Bass
FX 5

135

Picc.

Steel D.

Mar.

Mar.

E. Bass

E. Bass

FX 5

137

Picc.

Steel D.

Mar.

Mar.

E. Bass

E. Bass

FX 5

140

Picc.

Steel D.

Mar.

Mar.

E. Bass

E. Bass

FX 5

143

146

Picc.
Picc.
Steel D.
Steel D.
Mar.
Mar.
E. Bass
E. Bass
Vla.

150

Picc.
Steel D.
Mar.
E. Bass
E. Bass
Vla.

154

Picc.

Picc.

Hn.

Steel D.

Steel D.

Mar.

Mar.

E. Bass

E. Bass

Vla.

156

Disney Themes - Under The Sea

Piccolo

♩ = 200,000000

3

7

12

22

3

32

40

13

4

60

68

23

9

102

6

110

3

6

121

125

144

155

Disney Themes - Under The Sea

Piccolo

♩ = 200,000000

3

7

10

14

18

22

26

30

35

38

3

44

48

52

56

60

65

70

74

79

84

88

92

96

100

104

108

112

116

120

124

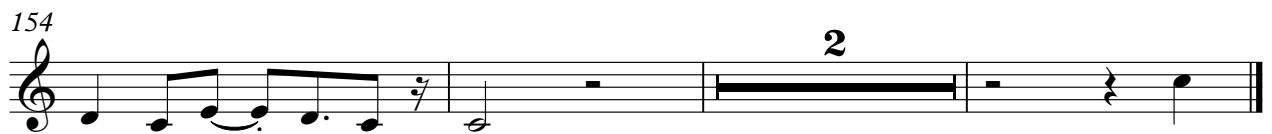

Horn in F

Disney Themes - Under The Sea

♩ = 200,000000

23

7

34

23

61

66

71

76

7

87

6

4

100

5

19

127

26

155

Disney Themes - Under The Sea

Steel Drums

♩ = 200,000000

8

12

16

20

24

29

34

38

3

44

48

52

56

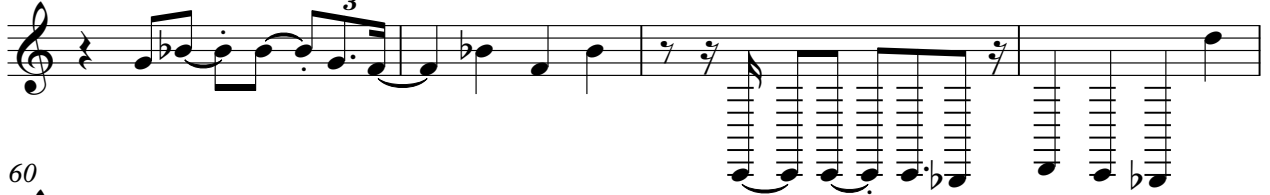

60

65

70

74

79

84

88

92

96

100

104

108

113

117

120

6

128

133

138

142

147

151

154

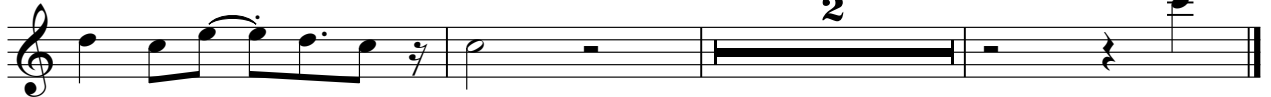

Steel Drums

Disney Themes - Under The Sea

♩ = 200,000000

6 31

40

44 77

124 16

143 2

149 6

157

Steel Drums

Disney Themes - Under The Sea

♩ = 200,000000

96

99

3

56

Marimba

Disney Themes - Under The Sea

♩ = 200,000000

5

9

13

17

20

3

44

48

62

64

66

68

70

72

74

76

78

80

82

84

86

88

92

98

103

108

110

112

114

116

118

120

123

129

131

133

135

137

139

141

144

147

6

156

Disney Themes - Under The Sea

Marimba

♩ = 200,000000

5

8

11

14

17

V.S.

20

22

23

25

28

30

32

35

38

41

45

49

53

57

62

64

66

68

70

72

74

76

78

80

82

84

86

88

92

97

101

105

108

110

112

114

116

118

120

123

127

130

132

134

135

V.S.

137

139

141

143

146

150

Marimba

156

♩ = 200,000000

8

11

14

17

20

23

27

31

34

37

4

44

52

60

31

97

104

52

♩ = 200,000000

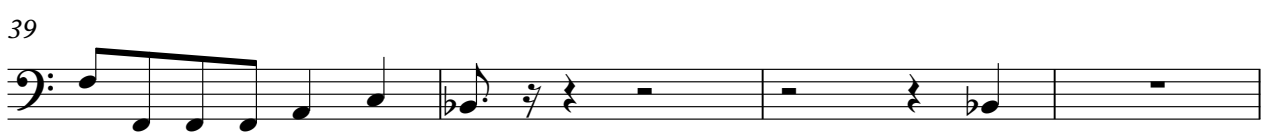

43

47

52

57

61

65

69

73

77

82

86

89

90

95

96

100

101

104

105

109

110

113

114

117

118

122

123

127

128

131

132

136

140

144

149

153

♩ = 200,000000

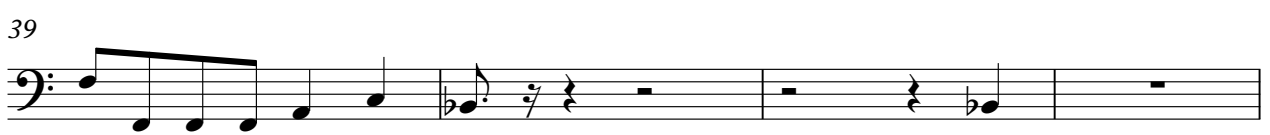

43

47

52

57

61

65

69

73

77

82

86

90

96

101

105

110

114

117

122

127

V.S.

131

135

139

143

148

152

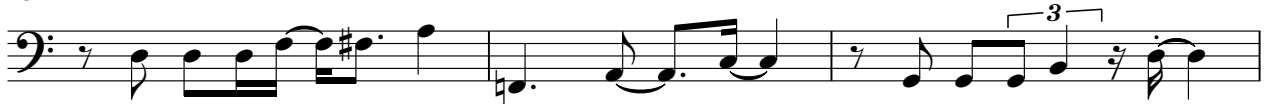

155

Disney Themes - Under The Sea

FX 5 (Brightness)

♩ = 200,000000

74

79

85

89

39

132

139

142

15

Viola

Disney Themes - Under The Sea

♩ = 200,000000

22

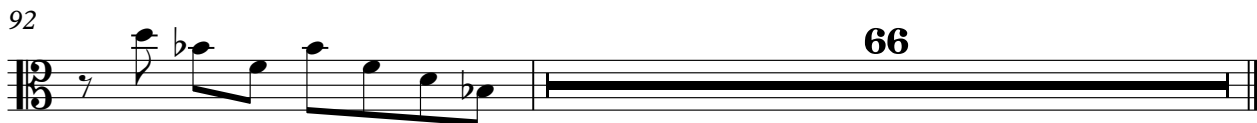
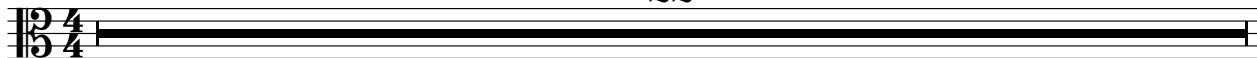

Disney Themes - Under The Sea

Viola

♩ = 200,000000

23

26

77

106

113

121

5

16

146

154