

Disney Themes - A Spoonful Of Sugar

♩ = 165,000168

Guitar

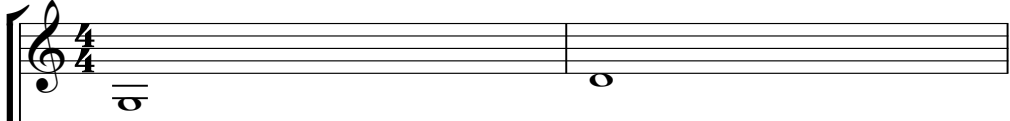

Voice 1 (Melody)

♩ = 165,000168

Melody Doubled #1

Piano

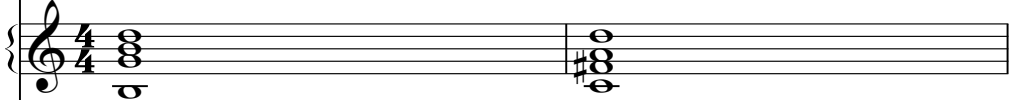

Drums

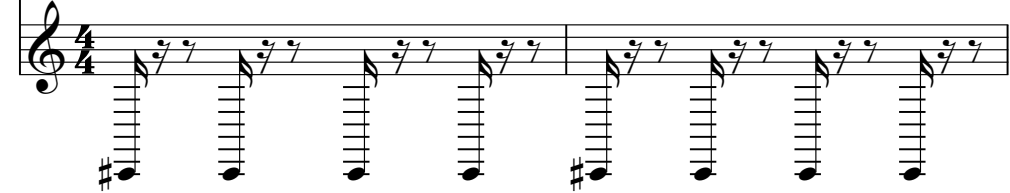

3

Guitar

Voice 1 (Melody)

Melody Doubled #1

Piano

Drums

5

Guitar

Voice 1 (Melody)

Melody Doubled #1

Piano

Drums

7

Guitar

Voice 1 (Melody)

Melody Doubled #1

Piano

Drums

9

Guitar

Voice 1 (Melody)

Melody Doubled #1

Piano

Drums

 - **Measure 11:** The Guitar part has a whole note chord. The Voice 1 (Melody) part has a melodic line starting with a whole note. The Melody Doubled #1 part mirrors the voice melody. The Piano part has a sustained chord. The Drums part has a steady eighth-note pattern.
 - **Measure 12:** The Guitar part has a whole note chord. The Voice 1 (Melody) part continues with a melodic line. The Melody Doubled #1 part mirrors the voice melody. The Piano part has a sustained chord. The Drums part continues with the eighth-note pattern.
 - **Measure 13:** The Guitar part has a whole note chord. The Voice 1 (Melody) part has a melodic line with some grace notes. The Melody Doubled #1 part mirrors the voice melody. The Piano part has a sustained chord. The Drums part continues with the eighth-note pattern.

15

Guitar

Voice 1 (Melody)

Melody Doubled #1

Piano

Drums

17

Guitar

Voice 1 (Melody)

Melody Doubled #1

Piano

Drums

19

Guitar

Voice 1 (Melody)

Melody Doubled #1

Piano

Drums

21

Guitar

Voice 1 (Melody)

Melody Doubled #1

Piano

Drums

23

Guitar

Voice 1 (Melody)

Melody Doubled #1

Piano

Drums

25

Guitar

Voice 1 (Melody)

Melody Doubled #1

Piano

Drums

27

Guitar

Voice 1 (Melody)

Melody Doubled #1

Piano

Drums

29

Guitar

Voice 1 (Melody)

Melody Doubled #1

Piano

Drums

31

Guitar

Voice 1 (Melody)

Melody Doubled #1

Piano

Drums

33

Guitar

Voice 1 (Melody)

Melody Doubled #1

Piano

Drums

39

Guitar

Voice 1 (Melody)

Melody Doubled #1

Piano

Drums

41

Guitar

Voice 1 (Melody)

Melody Doubled #1

Piano

Drums

47

Guitar

Voice 1 (Melody)

Melody Doubled #1

Piano

Drums

49

Guitar

Voice 1 (Melody)

Melody Doubled #1

Piano

Drums

55

Guitar

Voice 1 (Melody)

Melody Doubled #1

Piano

Drums

57

Guitar

Voice 1 (Melody)

Melody Doubled #1

Piano

Drums

 - **Measure 68:** Similar to measure 67, with the melodic line continuing.
 - **Measure 69:** The melodic line continues with a slur.
 - **Measure 70:** The melodic line continues.
 - **Measure 71:** The melodic line continues.
 - **Measure 72:** The melodic line concludes with a sharp sign.

3. **Melody Doubled #1**: A grand staff (treble and bass clefs) showing a doubled melodic line.
Measure numbers 71, 73, and 74 are indicated at the beginning of their respective systems.

 - **Measure 75:** The Guitar part has a whole note chord. The Voice 1 (Melody) part has a melodic line with a slur over the first two notes. The Melody Doubled #1 part mirrors the voice melody. The Piano part has a sustained chord. The Drums part has a steady eighth-note pattern.
 - **Measure 76:** The Guitar part has a whole note chord. The Voice 1 (Melody) part continues the melodic line. The Melody Doubled #1 part continues the melody. The Piano part has a sustained chord. The Drums part continues the eighth-note pattern.
 - **Measure 77:** The Guitar part has a whole note chord. The Voice 1 (Melody) part has a more complex melodic line with slurs and ties. The Melody Doubled #1 part continues the melody. The Piano part has a sustained chord. The Drums part continues the eighth-note pattern.

79

Guitar

Voice 1 (Melody)

Melody Doubled #1

Piano

Drums

81

Guitar

Voice 1 (Melody)

Melody Doubled #1

Piano

Drums

- Measure 83:** The Guitar part features a series of chords. The Voice 1 (Melody) part has a melodic line with some slurs. The Melody Doubled #1 part is a piano accompaniment. The Piano part consists of chords. The Drums part has a consistent rhythmic pattern.

87

Guitar

Voice 1 (Melody)

Melody Doubled #1

Piano

Drums

89

Guitar

Voice 1 (Melody)

Melody Doubled #1

Piano

Drums

99

Guitar

Voice 1 (Melody)

Melody Doubled #1

Piano

Drums

100

Guitar

Voice 1 (Melody)

Melody Doubled #1

Piano

Drums

Disney Themes - A Spoonful Of Sugar

Guitar

♩ = 165,000168

V.S.

2

Guitar

90

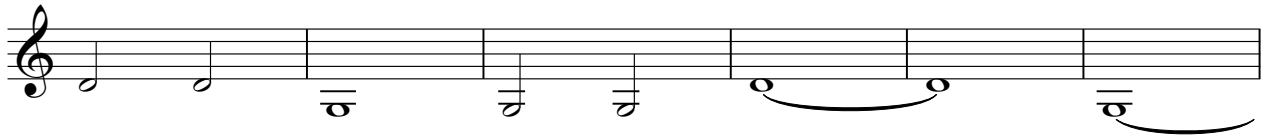

96

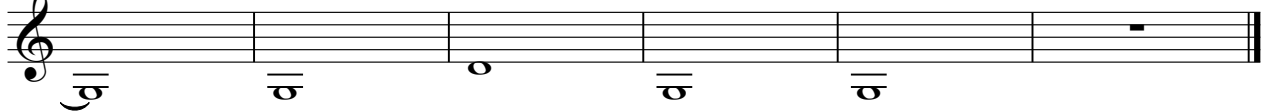

Disney Themes - A Spoonful Of Sugar

Voice 1 (Melody)

$\text{♩} = 165,000168$

V.S.

Voice 1 (Melody)

47

52

57

62

67

71

75

79

84

89

Voice 1 (Melody)

94

98

Disney Themes - A Spoonful Of Sugar

Melody Doubled #1

♩ = 165,000168

Measures 6-10 of the piano score. The right hand continues the melody with some rests, and the left hand plays a steady bass line.

Measures 11-15 of the piano score. The right hand has a melodic line with some grace notes, and the left hand plays a bass line with chords.

Measures 16-20 of the piano score. The right hand plays a melodic line with some rests, and the left hand plays a bass line with chords.

Measures 21-24 of the piano score. The right hand has a melodic line with some grace notes, and the left hand plays a bass line with chords.

Measures 25-29 of the piano score. The right hand has a melodic line with some grace notes, and the left hand plays a bass line with chords.

V.S.

30

35

40

45

50

55

59

63

67

72

77

82

V.S.

Disney Themes - A Spoonful Of Sugar

Piano

♩ = 165,000168

V.S.

2

Piano

87

94

Disney Themes - A Spoonful Of Sugar

Drums

♩ = 165,000168

4

7

10

13

16

19

22

25

28

V.S.

31

34

37

40

43

46

49

52

55

58

61
64
67
70
73
76
79
82
85
88

V.S.

91

94

97

99
