

Akon - Right now (Na Na Na)

♩ = 137,700272

Panpipes

Percussion

Soprano Xylophone

Flexatone

Fretless Electric Bass

Alto

Synth Bass

Reverse Cymbals

FM Synth

Orchestra Hit

Lead 8 (Bass + Lead)

♩ = 137,700272

Lead 8 (Bass + Lead)

QUANTUM JUMP

Helicopter

9

Pan.

FM

Orch. Hit

Lead 8

Lead 8

Heli.

It's been so long That I have n't seen your face I'm try na be strong

14

Pan.

Perc.

S. Bass

FM

Orch. Hit

Lead 8

Lead 8

Heli.

But the strength I have is wa shing a way It won't be long

19

Pan. 

Perc. 

S. Bass 

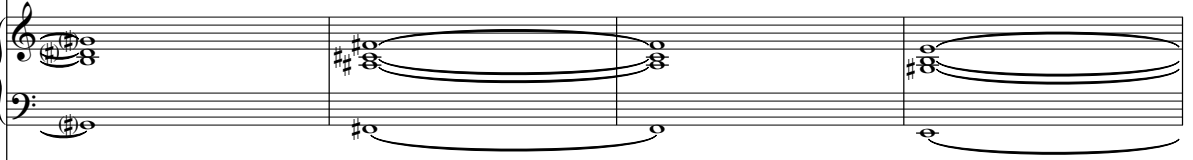
FM 

Orch. Hit 

Lead 8 

Lead 8 

Heli. 

Be fore I get you by my side And just hold you tease you, squeeze

23 ♩ = 138,200134

Pan.

Perc.

Sop. Xyl.

Flex.

E. Bass

S. Bass

Rev. Cym.

FM

Orch. Hit

Lead 8

Lead 8 ♩ = 138,200134

Heli.

you Tell you what's been on my mind I wa nna make up right now na

27

Pan.

Perc.

Sop. Xyl.

Flex.

E. Bass

S. Bass

Lead 8

Lead 8

Heli.

na I wa nna make up right now na na Wish we ne ver broke up right now na

31

Pan.

Perc.

Sop. Xyl.

Flex.

E. Bass

S. Bass

Rev. Cym.

Lead 8

Lead 8

Heli.

na We need to link up right now na na I wa nna make up right now na

35

Pan.

Perc.

Sop. Xyl.

Flex.

E. Bass

S. Bass

Lead 8

Lead 8

Heli.

na I wa nna make up right now na na Wish we ne ver broke up right now na

39

Pan.

Perc.

Sop. Xyl.

Flex.

E. Bass

S. Bass

Rev. Cym.

Lead 8

Lead 8

Heli.

na We need to link up right now na na Girl I know

43

Pan.

Perc.

Flex.

S. Bass

Lead 8

Lead 8

Heli.

mi stakes were made bet ween us two And we show our eyes

47

Pan.

Perc.

Flex.

S. Bass

Lead 8

Lead 8

Heli.

that night Even said some things we ren't true Why'd you go

50

Pan.

Perc.

Flex.

S. Bass

Lead 8

Lead 8

Heli.

and ha ven't seen my girl since then Why can't it be

54

Pan.

Perc.

Flex.

S. Bass

Lead 8

Lead 8

Heli.

the way it was Cos you were my ho mie lover and friend

57  $\text{♩} = 137,800201$

Pan.

Perc.

Sop. Xyl.

Flex.

E. Bass

S. Bass

Rev. Cym.

Lead 8

Lead 8  $\text{♩} = 137,800201$

Heli.

I wa nna make up right now na na I wa nna make up right now na

61

Pan.

Perc.

Sop. Xyl.

Flex.

E. Bass

S. Bass

Lead 8

Lead 8

Heli.

na Wish we ne ver broke up right now na na We need to link up right now na

65

Pan.

Perc.

Sop. Xyl.

Flex.

E. Bass

S. Bass

Rev. Cym.

Lead 8

Lead 8

Heli.

na I wa nna make up right now na na I wa nna make up right now na

69

Pan.

Perc.

Sop. Xyl.

Flex.

E. Bass

S. Bass

Lead 8

Lead 8

Heli.

na Wish we ne ver broke up right now na na We need to link up right now na

73  $\text{♩} = 138,000198$

na I can't lie Imissyomuch Wat ching e very day that goes by I missyomuch

77  $\text{♩} = 138,000198$

Until I get you back I'm gonna try Yes Imissyomuch 'Cos you are the a pple of my eye Girlhissyomuch

81

Pan.

Perc.

Flex.

S. Bass

Lead 8

Lead 8

Heli.

I can't lie I miss you much Wat ching e very day that goes

84

Pan.

Perc.

Flex.

S. Bass

Lead 8

Lead 8

Heli.

by I miss you much Until I get you back I'm gonna try Yes I miss you much

87

Pan.

Perc.

Flex.

S. Bass

Rev. Cym.

Lead 8

Lead 8

Heli.

'Cos you are the a pple of my eye Girl miss you much I wa nna make

90

Pan.

Perc.

Sop. Xyl.

Flex.

E. Bass

S. Bass

Lead 8

Lead 8

Heli.

up right now na na I wa nna make up right now na na Wish we ne ver broke

94

Pan.

Perc.

Sop. Xyl.

Flex.

E. Bass

S. Bass

Rev. Cym.

Lead 8

Lead 8

Heli.

up right now na na We need to link up right now na na I wa nna make

98

Pan.

Perc.

Sop. Xyl.

Flex.

E. Bass

S. Bass

Lead 8

Lead 8

Heli.

up right now na na I wa nna make up right now na na Wish we ne ver broke

102

Pan.

Perc.

Sop. Xyl.

Flex.

E. Bass

A.

S. Bass

Rev. Cym.

Lead 8

Lead 8

Heli.

up right now na na We need to link up right now na na I want you to fly

106

Pan.

Sop. Xyl.

Flex.

A.

Lead 8

Lead 8

Heli.

with me I miss how you lie with me Just wish you could dine

110

Pan.

Sop. Xyl.

Flex.

A.

Lead 8

Lead 8

Heli.

with me                      One that would grind                      with me                      I want you to fly

114

Pan.

Sop. Xyl.

Flex.

A.

Lead 8

Lead 8

Heli.

with me                      I miss how you lie                      with me                      Just wish you could dine

118

Pan.

Perc.

Sop. Xyl.

Flex.

A.

Rev. Cym.

Lead 8

Lead 8

Heli.

with me One that would grind with me I wa nna make

122

Pan.

Perc.

Sop. Xyl.

Flex.

E. Bass

S. Bass

Lead 8

Lead 8

Heli.

up right now na na I wa nna make up right now na na Wish we ne ver broke

126

Pan.

Perc.

Sop. Xyl.

Flex.

E. Bass

S. Bass

Rev. Cym.

Lead 8

Lead 8

Heli.

up right now na na We need to link up right now na na I wa nna make

130

Pan.

Perc.

Sop. Xyl.

Flex.

E. Bass

S. Bass

Lead 8

Lead 8

Heli.

up right now na na I wa nna make up right now na na Wish we ne ver broke

134

Pan.

Perc.

Sop. Xyl.

Flex.

E. Bass

S. Bass

Lead 8

Lead 8

Heli.

up right now na na We need to link

136

Pan.

Perc.

Sop. Xyl.

Flex.

E. Bass

A.

S. Bass

Rev. Cym.

FM

Orch. Hit

Lead 8

Lead 8

Heli.

up right now na na...

Panpipes

Akon - Right now (Na Na Na)

♩ = 137,700272

8

13

17

22

♩ = 138,200134

26

31

36

41

46

51

V.S.

55

59

64

69

♩ = 138,000198

74

78

82

86

90

95

100

105

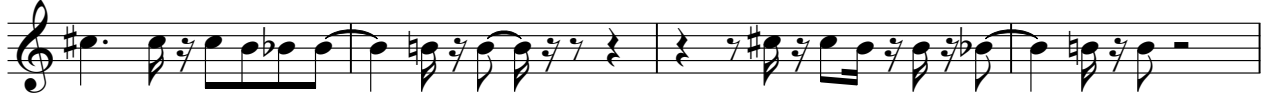

109

113

117

121

126

131

135

139

# Akon - Right now (Na Na Na)

## Percussion

♩ = 137,700272

17

♩ = 138,200134

22

26

29

32

35

38

41

45

49

V.S.

Percussion

52

55

$\text{♩} = 137,800201$

58

61

64

67

70

$\text{♩} = 138,000198$

73

77

81

Percussion

84

87

90

93

96

99

102

104

Percussion

121

124

127

130

133

136

139

Soprano Xylophone

Akon - Right now (Na Na Na)

♩ = 137,700272 **24** ♩ = 138,200134

28

32

36

40 **15** ♩ = 137,800201

58

62

66

70

73 ♩ = 138,000198 **16**

90

94

98

102

106

110

114

118

122

126

Soprano Xylophone

130

134

136

139

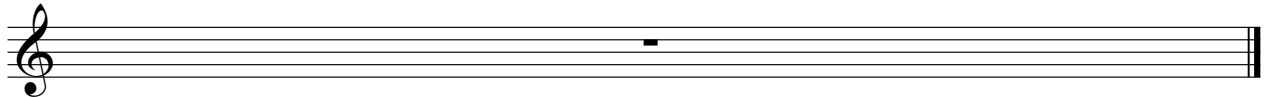

# Akon - Right now (Na Na Na)

Flexatone

♩ = 137,700272

♩ = 138,200134

24

31

39

44

47

50

53

56

♩ = 137,000201

62

70

♩ = 138,000198

V.S.

132

139

Fretless Electric Bass

Akon - Right now (Na Na Na)

♩ = 137,700272      ♩ = 138,200134

**24**

32

41      ♩ = 137,800201

**15**

63

72      ♩ = 138,000198

**16**

95

104      **16**

127

134

139

# Akon - Right now (Na Na Na)

Alto

♩ = 137,700272      ♩ = 138,200134      ♩ = 137,800201

**24**      **32**      **16**

73 ♩ = 138,000198

**32**

107

111

115

118

**18**

139

# Akon - Right now (Na Na Na)

## Synth Bass

♩ = 137,700272

17

20

23

♩ = 138,200134

26

29

32

35

38

41

44

V.S.

Synth Bass

47

50

53

56

$\text{♩} = 137,800201$

59

62

65

68

71

$\text{♩} = 138,000198$

74

Synth Bass

77

80

83

86

89

92

95

98

101

104

Synth Bass

122

125

128

131

134

136

139

Reverse Cymbals

Akon - Right now (Na Na Na)

FM Synth

Akon - Right now (Na Na Na)

♩ = 137,700272

9

17

25      ♩ = 138,200134                      ♩ = 137,800201    ♩ = 138,000198

	<b>31</b>	<b>16</b>	<b>66</b>
	<b>31</b>	<b>16</b>	<b>66</b>

139

Orchestra Hit

Akon - Right now (Na Na Na)

♩ = 137,700272

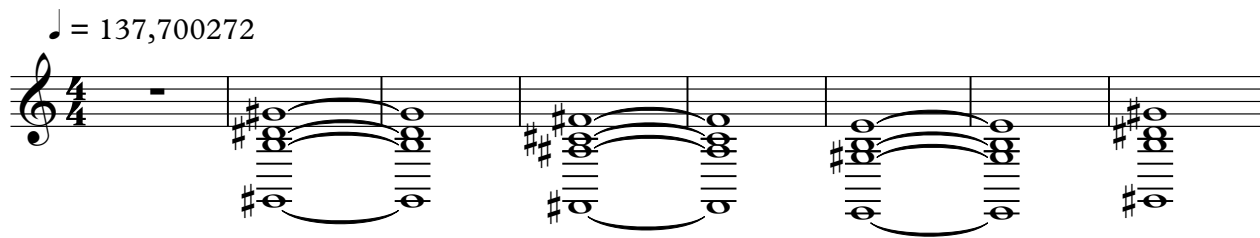

9

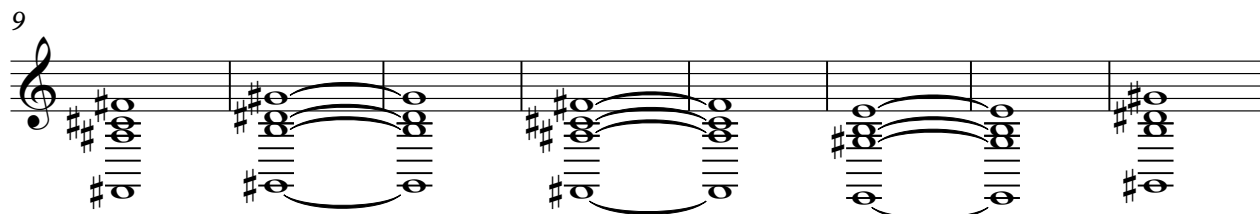

17

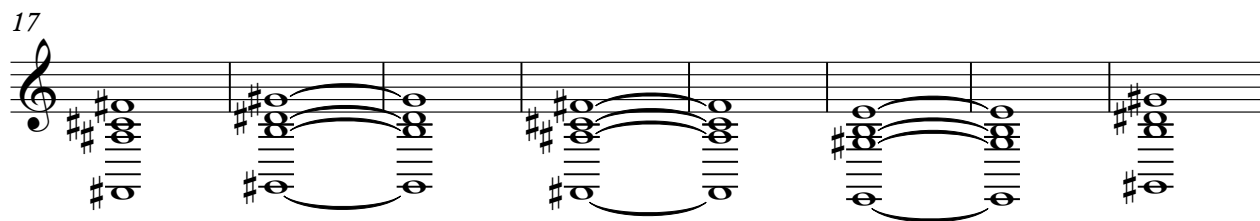

25

♩ = 138,200134      ♩ = 137,800201      ♩ = 138,000198

**31**      **16**      **66**

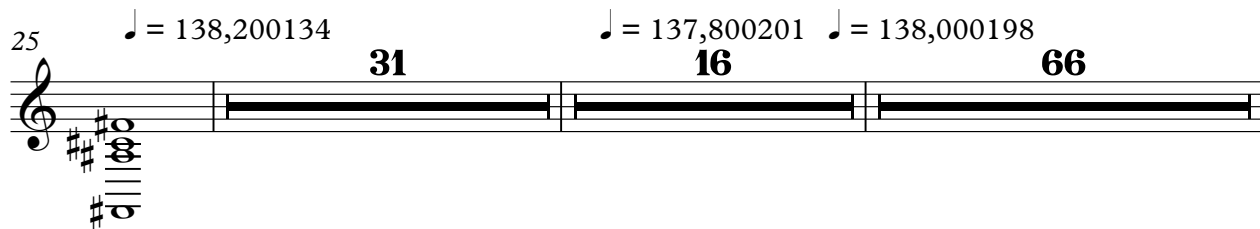

139

# Akon - Right now (Na Na Na)

## Lead 8 (Bass + Lead)

Lead 8 (Bass + Lead)

77

3

85

3

93

3

101

3

109

3

117

3

125

3

133

3

139

3

# Akon - Right now (Na Na Na)

## Lead 8 (Bass + Lead)

♩ = 137,700272

4

9

3

16

3

23

♩ = 138,200134

3

30

3

37

42

3

49

3

56

♩ = 137,800201

3

63

3

2

Lead 8 (Bass + Lead)

$\text{♩} = 138,000198$

69

74

81

88

95

102

109

114

121

128

134

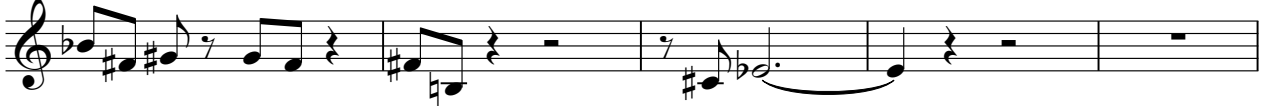

139

Helicopter

Akon - Right now (Na Na Na)

♩ = 137,700272  
**QUANTUM JUMP**

8 2

15 2

♩ = 138,200134

23

29

36 2

44 2

♩ = 137,800201

52

59

66

♩ = 138,000198

73

right I see long That's been your face I'm strong Bite  
 strength have is whing way I want long Her get by my side Ajinild you assou,eeze  
 you Tell what's been on my mind I make up right now na na I make up right now  
 na I make up right now na I make up right now na I make up right now na I make  
 up right now na I make up right now na I make up right now na I make up right now  
 made it two And how our eyes that's right Even as things true Why do and listen  
 night then What be they it was Cooshyo mi love a friend I make up right now  
 na I make up right now na I make up right now na I make up right now na I make  
 up right now na I make up right now na I make up right now na I make up right now  
 na can't lie in such Wainig goes by in such Unig na try Yes in such 'Coataphy

Helicopter

80

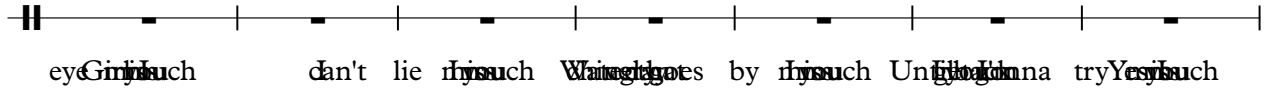

eye Girly such can't lie if you such Wings go by if you such Unfly on a try Yes such

87

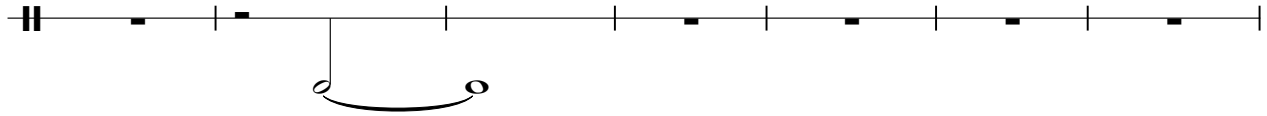

'Cos the phly eye Girly such I make up right now na I make up right now na Wishe broke

94

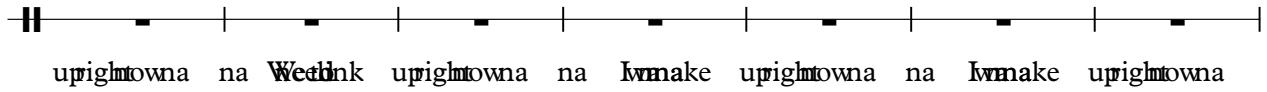

up right now na Weedink up right now na I make up right now na I make up right now

101

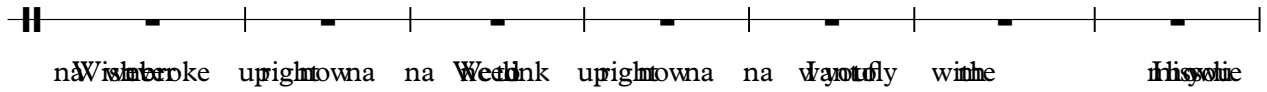

na Wishe broke up right now na Weedink up right now na Wootly winhe if you such

108

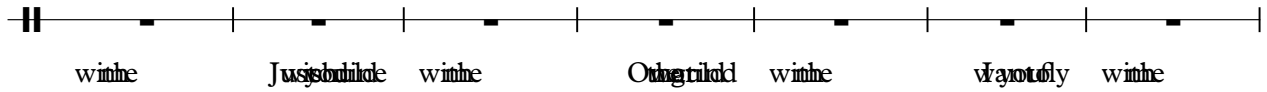

winhe Jushe broke winhe O the ridd winhe Wootly winhe

115

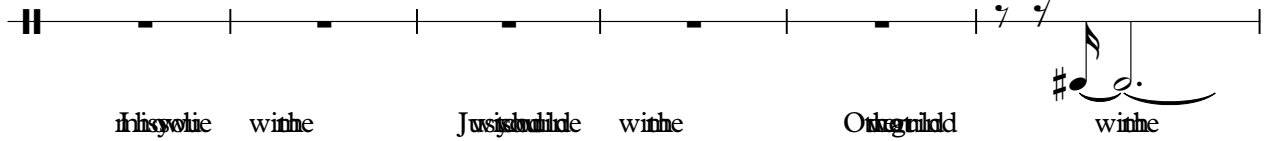

if you such winhe Jushe broke winhe O the ridd winhe

121

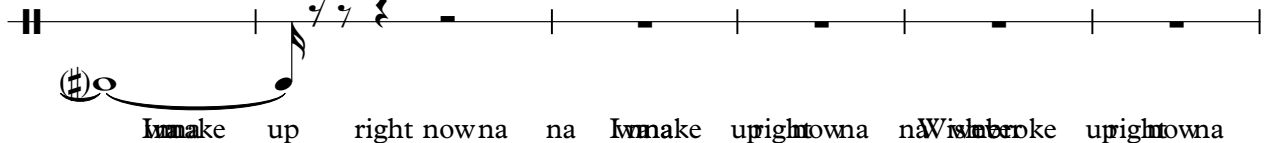

I make up right now na I make up right now na Wishe broke up right now

127

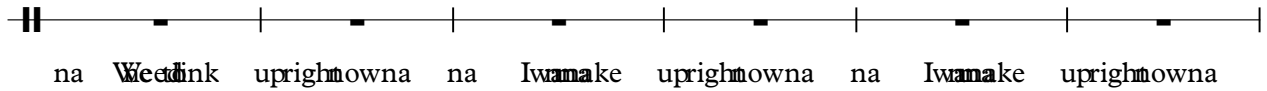

na Weedink up right now na I make up right now na I make up right now

133

na Wishe broke up right now na na Weedink up right now na na...

139

