

# Disney Themes - Jolly Holiday

0.0"

1.1,00

Jolly Holiday with Mary and Bert

♩ = 120,000000

- Jolly Holiday**: Treble clef, 4/4 time signature, mostly rests.
- Baritone Saxophone**: Treble clef, 4/4 time signature, mostly rests.
- Mary Poppins**: Bass clef, 4/4 time signature, contains the main melody.
- Bagpipes**: Treble clef, 4/4 time signature, mostly rests.
- Baroque Trumpet**: Treble clef, 4/4 time signature, mostly rests.
- Harp**: Treble clef, 4/4 time signature, mostly rests.
- zax@zaxpax.com**: Treble clef, 4/4 time signature, contains a melodic line.
- 10/13/97**: Treble clef, 4/4 time signature, mostly rests.
- Lead 6 (Voice)**: Treble clef, 4/4 time signature, mostly rests.
- FX 3 (Crystal)**: Treble clef, 4/4 time signature, mostly rests.
- ♩ = 120,000000**: Tempo marking below the FX 3 staff.
- Sherman&Sherman**: Bass clef, 4/4 time signature, contains a melodic line.
- Viola**: Bass clef, 4/4 time signature, mostly rests.
- Viola**: Bass clef, 4/4 time signature, mostly rests.

Copyright © 1997 by Disney

Mary Poppins

zax@zaxpax.com

Sherman&Sherman

Jolly Holiday

Mary Poppins

Sherman&Sherman

Jolly Holiday

Mary Poppins

Sherman&Sherman

11  $\text{♩} = 60, \text{000} \text{020}, \text{000000}$

Jolly Holiday

Mary Poppins

zax@zaxpax.com

Sherman&Sherman

14

Jolly Holiday

Mary Poppins

zax@zaxpax.com

Sherman&Sherman

17

Jolly Holiday

Mary Poppins

Sherman&Sherman

20

Jolly Holiday

Mary Poppins

Sherman&Sherman

23

Jolly Holiday

Mary Poppins

Sherman&Sherman

26

Jolly Holiday

Mary Poppins

Sherman&Sherman

29

Jolly Holiday

Mary Poppins

Sherman&Sherman

31

Jolly Holiday

Mary Poppins

Sherman&Sherman

3

33

Mary Poppins

10/13/97

Sherman&Sherman

36

Mary Poppins

zax@zaxpax.com

10/13/97

Sherman&Sherman

39

Mary Poppins

10/13/97

FX 3

Sherman&Sherman

42

Mary Poppins

10/13/97

FX 3

Sherman&Sherman

Vla.

45

Bari. Sax.

Mary Poppins

M. Box

10/13/97

Sherman&Sherman

48

Mary Poppins

M. Box

10/13/97

Sherman&Sherman

Vla.

51

Bari. Sax.

Mary Poppins

Bagp.

M. Box

zax@zaxpax.com

10/13/97

FX 3

Sherman&Sherman

Vla.

Vla.

54

Bari. Sax.

Mary Poppins

Bagp.

M. Box

zax@zaxpax.com

10/13/97

FX 3

Sherman&Sherman

Vla.

Vla.

57

Bari. Sax.

Mary Poppins

Bagp.

M. Box

zax@zaxpax.com

10/13/97

FX 3

Sherman&Sherman

Vla.

Vla.

59

Bari. Sax.

Mary Poppins

Bagp.

M. Box

zax@zaxpax.com

10/13/97

Lead 6

FX 3

Sherman&Sherman

Vla.

Vla.

61

Mary Poppins

Lead 6

Sherman&Sherman

64

Mary Poppins

Lead 6

Sherman&Sherman

67

Mary Poppins

Lead 6

Sherman&Sherman

70

Mary Poppins

Lead 6

Sherman&Sherman

73

Mary Poppins

Lead 6

Sherman&Sherman

76

Mary Poppins

Lead 6

Sherman&Sherman

79  $\text{♩} = 160,000,000$  15

Jolly Holiday

Mary Poppins

Bar. Tpt.

Hp.

zax@zaxpax.com

Lead 6

Sherman&Sherman

Vla.

82

Jolly Holiday

Mary Poppins

Bar. Tpt.

Hp.

zax@zaxpax.com

FX 3

Sherman&Sherman

Vla.

Vla.

86

Jolly Holiday

Bari. Sax.

Mary Poppins

Bar. Tpt.

Hp.

zax@zaxpax.com

FX 3

Sherman&Sherman

Vla.

Vla.

89

Jolly Holiday

Mary Poppins

Bagp.

Bar. Tpt.

M. Box

Hp.

zax@zaxpax.com

Sherman&Sherman

Vla.

93

Jolly Holiday

Mary Poppins

Bar. Tpt.

Hp.

zax@zaxpax.com

FX 3

Sherman&Sherman

Vla.

96

Jolly Holiday

Mary Poppins

Bar. Tpt.

Hp.

zax@zaxpax.com

Sherman&Sherman

Vla.

Vla.

100

Jolly Holiday

Bari. Sax.

Mary Poppins

Bar. Tpt.

M. Box

Hp.

zax@zaxpax.com

10/13/97

FX 3

Sherman&Sherman

Vla.

Vla.

$\text{♩} = 89,999954$

103

Jolly Holiday

Bari. Sax.

Mary Poppins

Bar. Tpt.

M. Box

Hp.

zax@zaxpax.com

10/13/97

FX 3

$\text{♩} = 89,999954$

Sherman&Sherman

Vla.

Vla.

Jolly Holiday

Disney Themes - Jolly Holiday

♩ = 120,000000

9

14

19

24

29

33

48

85

90

Copyright © 1997 by Disney

2

# Jolly Holiday

97

101

♩ = 89,999954

Baritone Saxophone

Disney Themes - Jolly Holiday

♩ = 120,000000      ♩ = 60,000000

**11**      **33**

**6**

47

57

♩ = 160,000000

**20**      **5**      **14**

61

♩ = 89,999954

**3**      **3**

101

Copyright © 1997 by Disney

Mary Poppins

Disney Themes - Jolly Holiday

♩ = 120,000000

6

12 ♩ = 60,000000000000

17

22

28

33

39

44

49

Copyright © 1997 by Disney

V.S.

Mary Poppins

55

60

65

70

76

♩ = 160,000000

82

89

96

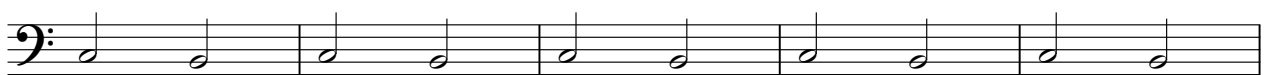

101

♩ = 89,999954

Bagpipes

Disney Themes - Jolly Holiday

♩ = 120,000000      ♩ = 60,000000 ♩ = 120,000000

**11**      **39**

53

58

**20**

81      ♩ = 160,000000      ♩ = 89,999954

**9**      **11**      **2**

Copyright © 1997 by Disney

Baroque Trumpet

Disney Themes - Jolly Holiday

♩ = 120,000000      ♩ = 60,000000      ♩ = 1,600,000000

**11**      **69**

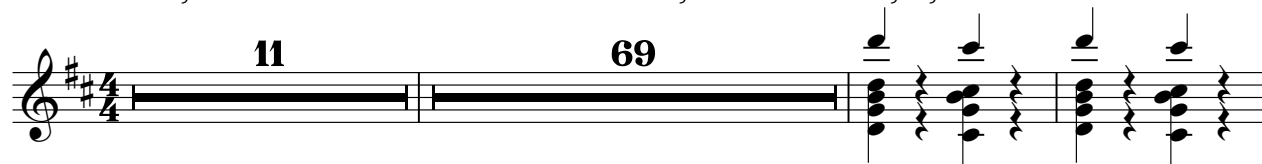

83

89

95

100

♩ = 89,999954

Copyright © 1997 by Disney

Music Box

Disney Themes - Jolly Holiday

♩ = 120,000000 **11**      ♩ = 60,000000 ♩ = 120,000000 **35**

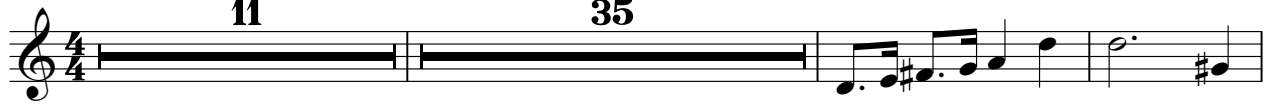

49 **4**

57

61 **20**      ♩ = 160,000000 **8**      **11**

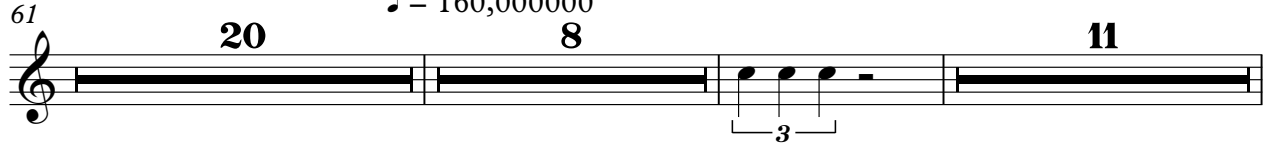

101 ♩ = 89,999954

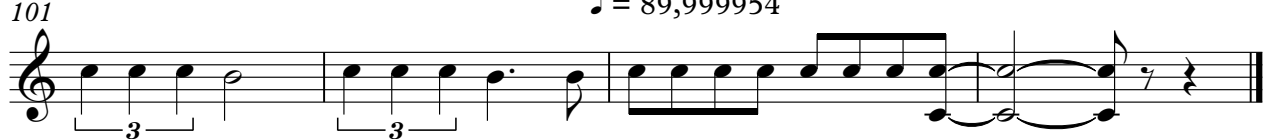

Copyright © 1997 by Disney

Harp

Disney Themes - Jolly Holiday

♩ = 120,000000      ♩ = 60,000000      ♩ = 120,000000

**11**      **69**

83

89

95

100

♩ = 89,999954

Copyright © 1997 by Disney

# Disney Themes - Jolly Holiday

♩ = 120,000000

5  $\text{♩} = 60,000,000,000$

16 **20**

39 **14**

57

61  $\text{♩} = 160,000000$  **20**

85

90 **2**

Copyright © 1997 by Disney

2

zax@zaxpax.com

97

101

♩ = 89,999954

10/13/97

# Disney Themes - Jolly Holiday

♩ = 120,000000 **11**      ♩ = 60,00000000 **21**      **6**      **6**

35

40

45

50

55

60      ♩ = 160,000000      **20**      **20**

101      ♩ = 89,999954

Copyright © 1997 by Disney

Lead 6 (Voice)

Disney Themes - Jolly Holiday

♩ = 120,000000 **11**      ♩ = 60,000000 ♩ = 120,000000 **48**

62

67

71

76

79

♩ = 160,000000 **22**      ♩ = 89,999954 **2**

♩ = 120,000000 **11**      ♩ = 60,000000 **29**      ♩ = 120,000000

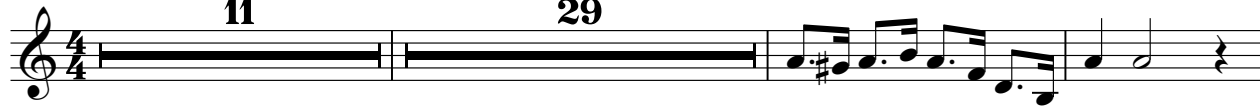

**43** **10**

**57**

**61**      ♩ = 160,000000      **20**      **2**      **3**

**88**      **7**      **5**

**102**      ♩ = 89,999954

♩ = 120,000000

5

9

13

17

21

25

29

32

36

♩ = 60,000000,00000

40

45

49

53

57

60

65

69

73

77

80

♩ = 160,000000

85

91

97

101

♩ = 89,999954

Viola

Disney Themes - Jolly Holiday

$\text{♩} = 120,000000$  **11**  $\text{♩} = 60,000000$  **31**  $\text{♩} = 120,000000$

45 **8**

57

61  $\text{♩} = 160,000000$  **20** **4**

88 **8** **4**

102  $\text{♩} = 89,999954$

Copyright © 1997 by Disney

Viola

Disney Themes - Jolly Holiday

♩ = 120,000000 **11**      ♩ = 60,000000 **37**

51 **2**

57

61 **20**      ♩ = 160,000000

84

89

94

99

102      ♩ = 89,999954

Copyright © 1997 by Disney