

♩ = 82,000038

- Horn in F**: Treble clef, 4/4 time, mostly rests.
- Tuba**: Bass clef, 4/4 time, mostly rests.
- Percussion**: Drum set notation with various rhythmic patterns.
- Jazz Guitar**: Treble clef, 4/4 time, includes chords and melodic lines.
- Electric Guitar**: Treble clef, 4/4 time, mostly rests.
- Electric Guitar**: Treble clef, 4/4 time, mostly rests.
- Electric Guitar**: Treble clef, 4/4 time, mostly rests.
- Kora**: Treble clef, 4/4 time, mostly rests.
- Acoustic Bass**: Bass clef, 4/4 time, provides a steady bass line.
- Fretless Electric Bass**: Bass clef, 4/4 time, provides a steady bass line.
- Electric Piano**: Grand staff (treble and bass clefs), 4/4 time, includes chords and melodic lines.
- Synth Strings**: Treble clef, 4/4 time, includes long sustained notes.
- Viola**: Bass clef, 4/4 time, mostly rests.
- Solo**: Treble clef, 4/4 time, mostly rests.

♩ = 82,000038

5

Hn.
Tba.
Perc.
J. Gtr.
A. Bass
E. Bass
E. Piano
Syn. Str.
Vla.

8

Hn.
Tba.
Perc.
J. Gtr.
A. Bass
E. Bass
E. Piano
Vla.

10

Hn.
Tba.
Perc.
J. Gtr.
A. Bass
E. Bass
E. Piano
Vla.

12

Hn.
Tba.
Perc.
J. Gtr.
A. Bass
E. Bass
E. Piano
Vla.

14

Hn.
Tba.
Perc.
J. Gtr.
Kora
A. Bass
E. Bass
E. Piano
Vla.
Solo

17

Perc.
J. Gtr.
Kora
A. Bass
E. Bass
E. Piano
Vla.
Solo

19

21

23

25

27

29

31

33

35

37

39

Perc.

J. Gtr.

Kora

A. Bass

E. Bass

E. Piano

Syn. Str.

Vla.

Solo

42

Perc.

J. Gtr.

Kora

A. Bass

E. Bass

E. Piano

Syn. Str.

Vla.

Solo

44

46

48

Perc.

J. Gtr.

Kora

A. Bass

E. Bass

E. Piano

Syn. Str.

Vla.

Solo

51

Perc.

J. Gtr.

A. Bass

E. Bass

E. Piano

Syn. Str.

Vla.

54

57

59

61

63

65

67

69

71

Hn.

Tba.

Perc.

J. Gtr.

E. Gtr.

Kora

A. Bass

E. Bass

E. Piano

Vla.

Solo

74

77

- J. Gtr. (Jazz Guitar):** A series of chords and arpeggios, primarily using the lower register.

80

Hn.

Tba.

Perc.

J. Gtr.

E. Gtr.

Kora

A. Bass

E. Bass

E. Piano

Syn. Str.

Vla.

Solo

83

Perc.

J. Gtr.

Kora

A. Bass

E. Bass

E. Piano

Solo

85

87

89

91

93

95

97

Perc.
J. Gtr.
Kora
A. Bass
E. Bass
E. Piano
Vla.
Solo

100

Perc.
J. Gtr.
Kora
A. Bass
E. Bass
E. Piano
Vla.
Solo

102

Hn.

Tba.

Perc.

J. Gtr.

Kora

A. Bass

E. Bass

E. Piano

Vla.

Solo

104

- Tba. (Tuba):** Provides a rhythmic accompaniment with chords and rests.
- Perc. (Percussion):** Shows a complex rhythmic pattern with various note values and rests.
- J. Gtr. (Jazz Guitar):** Plays a series of chords and arpeggios.
- Vla. (Viola):** Features a long, sustained note with a fermata.

106

108

110

112

Horn in F

♩ = 82,000038

6

11

16

55

74

78

22

104

108

6

Tuba

♩ = 82,000038

6

11

16

55

74

78

22

104

108

6

Percussion

♩ = 82,000038

V.S.

44

46

48

50

53

56

58

60

62

64

V.S.

86

88

90

92

94

96

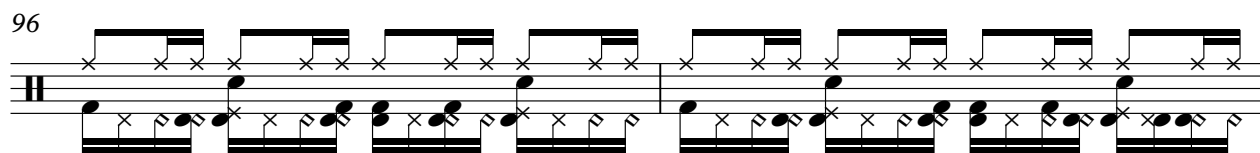

98

100

102

104

V.S.

106

108

110

112

114

Jazz Guitar

♩ = 82,000038

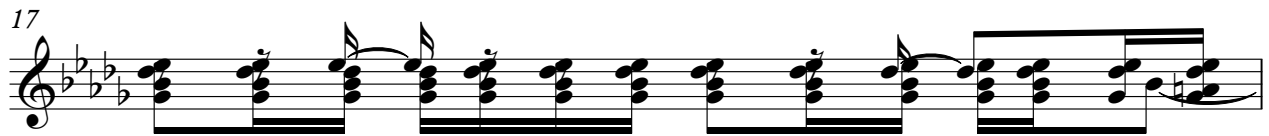
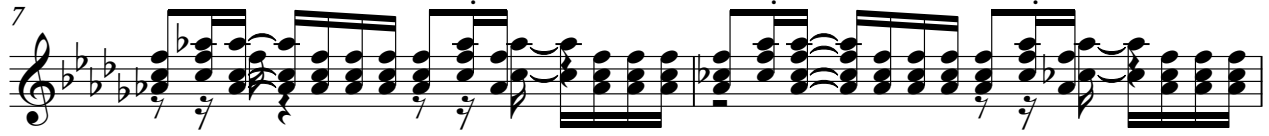

V.S.

24

26

28

30

32

34

36

38

40

42

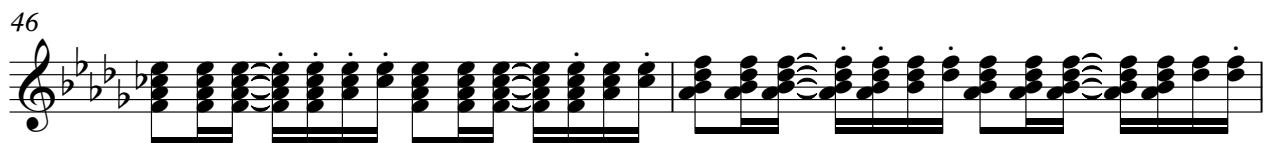

67

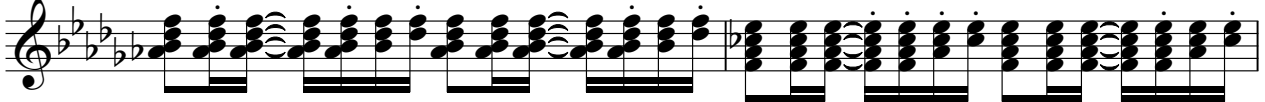

69

71

73

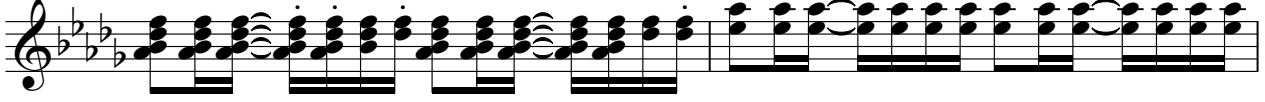

75

77

79

81

83

84

86

88

90

92

94

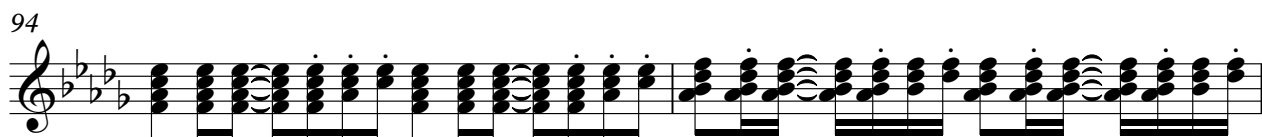

96

98

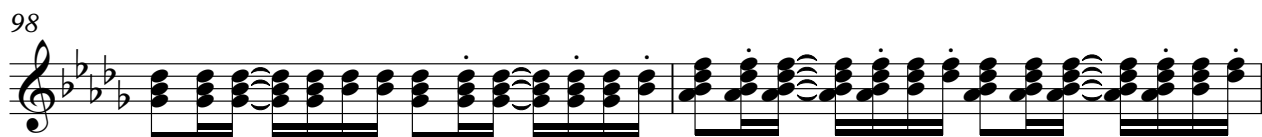

100

102

104

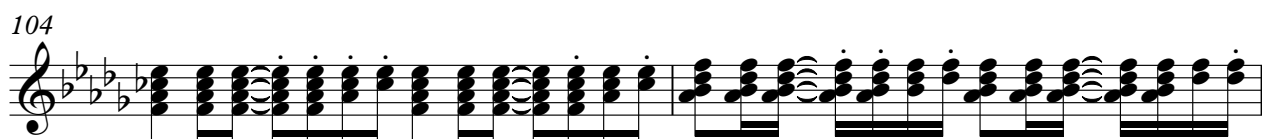

V.S.

106

108

110

112

114

Electric Guitar

♩ = 82,000038

54

58

61

64

67

71

75

80

113

Electric Guitar

♩ = 82,000038

62

65

50

Electric Guitar

$\text{♩} = 82,000038$

54

57

59

62

66

9

77

81

30

113

Kora

♩ = 82,000038

14

17

20

23

26

30

34

37

2

Kora

94

97

101

105

10

Acoustic Bass

♩ = 82,000038

6

9

12

15

18

21

24

27

30

V.S.

33

36

39

42

45

48

51

55

58

61

64

67

70

73

76

79

82

85

88

91

V.S.

94

97

100

103

106

109

112

114

Fretless Electric Bass

♩ = 82,000038

6

9

12

15

18

21

24

27

30

V.S.

33

36

39

42

45

48

51

55

58

61

64

67

70

73

76

79

82

85

88

91

V.S.

94

97

100

103

106

109

112

114

Electric Piano

♩ = 82,000038

V.S.

14

16

18

20

22

24

26

28

30

32

34

36

38

41

43

45

47

49

51

53

55

57

59

61

63

65

67

69

72

8

8

82

84

86

88

90

92

94

96

99

101

103

105

107

V.S.

109

111

113

114

Synth Strings

♩ = 82,000038

34

41

46

55

78

36

Viola

♩ = 82,000038

6

12

19

6

31

39

47

15

68

75

8

2

Viola

89

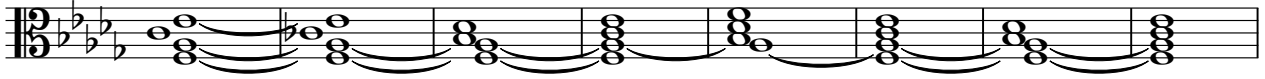

97

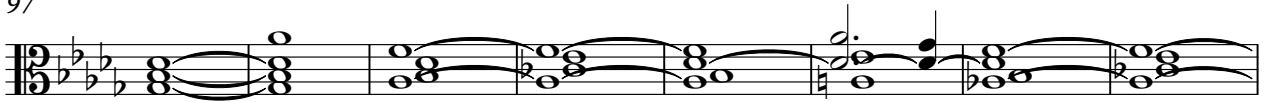

105

111

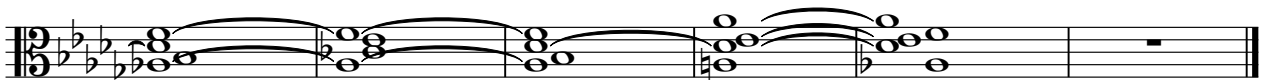

Solo

$\text{♩} = 82,000038$

14

17

20

23

26

29

33

36

3

41

45

49

18

69

73

77

3

83

3

85

89

93

96

100

104

106

