

# Green Day - Only Of You

♩ = 196,000290

John

Billy Joe A.

Mike D.

4

John

Billy Joe A.

Mike D.

7

John

Billy Joe A.

Mike D.

10 

John

Billy Joe A.

13

Billy Joe A.

Mike D.

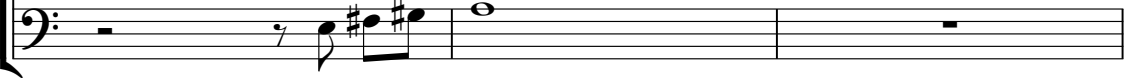

16

Billy Joe A.

Billy Joe A.

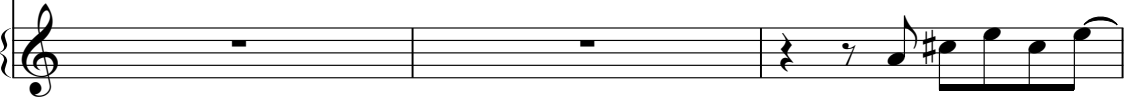

19

Billy Joe A.

Billy Joe A.

22

Billy Joe A.

Billy Joe A.

25

John

Billy Joe A.

Mike D.

Billy Joe A.

28

John

Billy Joe A.

Mike D.

Billy Joe A.

31

John

Billy Joe A.

Mike D.

Billy Joe A.

34

John

Billy Joe A.

Mike D.

Billy Joe A.

37

John

Billy Joe A.

Mike D.

Billy Joe A.

40

John

Billy Joe A.

Mike D.

Billy Joe A.

43

John

Billy Joe A.

Mike D.

Billy Joe A.

46

John

Billy Joe A.

Mike D.

49

John

Billy Joe A.

Mike D.

Billy Joe A.

52

John

Billy Joe A.

Mike D.

Billy Joe A.

55

John

Billy Joe A.

Mike D.

Billy Joe A.

58

John

Billy Joe A.

Mike D.

Billy Joe A.

61

John

Billy Joe A.

Mike D.

Billy Joe A.

64

John

Billy Joe A.

Mike D.

Billy Joe A.

67

John

Billy Joe A.

Mike D.

Billy Joe A.

70

John

Billy Joe A.

Mike D.

Billy Joe A.

73

John

Billy Joe A.

Mike D.

Billy Joe A.

76

John

Billy Joe A.

Mike D.

Billy Joe A.

79 9

John

Billy Joe A.

Mike D.

81

John

Billy Joe A.

Mike D.

♩ = 196,000290

5

9

14

26

30

34

38

43

47

51

V.S.

55

59

63

67

71

76

79

Billy Joe A.

# Green Day - Only Of You

♩ = 196,000290

5

9

13

17

21

25

29

33

37

V.S.

41

46

50

54

58

62

66

70

75

79

Mike D.

# Green Day - Only Of You

♩ = 196,000290

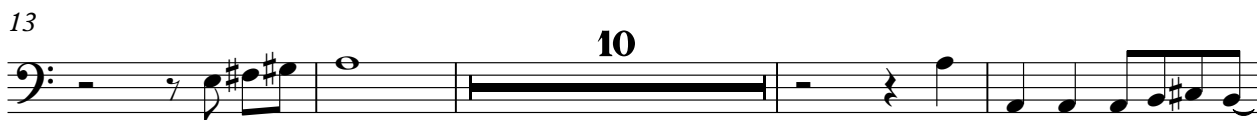

42

46

50

54

58

62

66

71

76

79

Billy Joe A.

Green Day - Only Of You

♩ = 196,000290

17

21

25

29

33

37

41

44

4

50

54

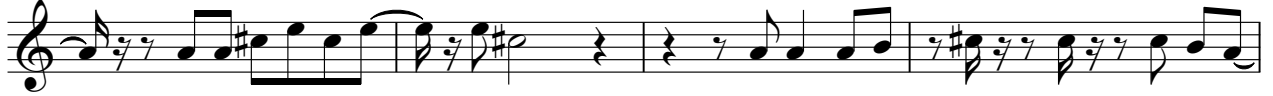

58

62

66

71

75

5