

Eels - Last Stop This Town

♩ = 103,000046

Alto Flute

Acoustic Bass

Harpisichord

Harpisichord

5

A. Fl.

A. Bass

Hpsd.

Hpsd.

8

A. Fl.

A. Bass

Hpsd.

Hpsd.

Cb.

11

A. Fl.

A. Bass

Hpsd.

Hpsd.

Cb.

14

A. Fl.

Perc.

A. Bass

Hpsd.

Hpsd.

Cb.

17

A. Fl.

Perc.

A. Bass

Q.

Hpsd.

Hpsd.

19

A. Fl.

Perc.

A. Bass

E. Bass

Q.

Hpsd.

Hpsd.

Cb.

21

A. Fl.

Perc.

A. Bass

E. Bass

Hpsd.

Hpsd.

Cb.

23

A. Fl.

Tba.

Tba.

Perc.

A. Bass

E. Bass

Hpsd.

Hpsd.

Cb.

Detailed description of the musical score: The score is for measures 23 and 24. The key signature is three sharps (F#, C#, G#). The time signature is 4/4. The instruments and their parts are: A. Fl. (Alto Flute) with a simple melodic line; Tba. (Tuba) with a rhythmic pattern of eighth notes and a half note; Perc. (Percussion) with a complex rhythmic pattern of eighth and sixteenth notes; A. Bass (Alto Bass) and E. Bass (Euphonium) with a similar melodic line; Hpsd. (Harp) with a melodic line in the right hand and a sustained chord in the left hand; and Cb. (Cello) with a melodic line in the first measure and a rest in the second.

25

A. Fl.

Tba.

Tba.

Perc.

A. Bass

E. Bass

Hpsd.

Hpsd.

Cb.

27

A. Fl.

Cl.

Tba.

Tba.

Perc.

E. Gtr.

E. Gtr.

A. Bass

E. Bass

Q.

Hpsd.

Hpsd.

Cb.

29

A. Fl.

Cl.

Perc.

E. Gtr.

E. Gtr.

A. Bass

E. Bass

Q.

Hpsd.

Hpsd.

31

A. Fl.

Cl.

Perc.

E. Gtr.

E. Gtr.

A. Bass

E. Bass

Q.

Hpsd.

Hpsd.

Cb.

Detailed description of the musical score: The score is for measures 31 and 32. It features ten staves. The top two staves are for A. Fl. and Cl. The Perc. staff shows a complex rhythmic pattern with many 'x' marks above the notes. The two E. Gtr. staves show a melodic line with some chords. The A. Bass and E. Bass staves show a steady bass line. The Q. staff has a melodic line with a '8' below it. The Hpsd. staff has a melodic line in the treble clef and a bass line in the bass clef. The bottom two staves are for Hpsd. and Cb., with the Cb. staff showing guitar tablature.

33

A. Fl.

Cl.

Perc.

E. Gtr.

E. Gtr.

A. Bass

E. Bass

Q.

Hpsd.

Hpsd.

Cb.

35

A. Fl.

Cl.

Perc.

E. Gtr.

E. Gtr.

A. Bass

E. Bass

Q.

Hpsd.

Cb.

37

A. Fl.

Cl.

Perc.

39

A. Fl.

Cl.

Perc.

A. Bass

Cb.

41

A. Fl.

Cl.

Perc.

A. Bass

Cb.

43

A. Fl.

Cl.

Perc.

A. Bass

Hpsd.

Cb.

48

A. Fl.

Cl.

Tba.

Tba.

Hpsd.

- Measure 48:**
 - A. Fl.: Whole notes G4, A4, B4.
 - Cl.: Dyads G4-A4, A4-B4, B4-C5.
 - Tba. (top): Eighth notes G2, A2, B2, C3, D3, E3, F3, G3.
 - Tba. (bottom): Eighth notes G2, A2, B2, C3, D3, E3, F3, G3.
 - Hpsd.: Rest.
- Measure 49:**
 - A. Fl.: Whole notes C5, B4, A4.
 - Cl.: Dyads C5-B4, B4-A4, A4-G4.
 - Tba. (top): Eighth notes G3, A3, B3, C4, D4, E4, F4, G4.
 - Tba. (bottom): Eighth notes G3, A3, B3, C4, D4, E4, F4, G4.
 - Hpsd.: Rest.
- Measure 50:**
 - A. Fl.: Whole notes G4, F4, E4.
 - Cl.: Dyads G4-F4, F4-E4, E4-D4.
 - Tba. (top): Eighth notes G4, A4, B4, C5, D5, E5, F5, G5.
 - Tba. (bottom): Eighth notes G4, A4, B4, C5, D5, E5, F5, G5.
 - Hpsd.: Quarter notes G4, F4, E4.

51

A. Fl.

Cl.

Tba.

Tba.

Perc.

Mel. Toms

Taiko

E. Gtr.

Hpsd.

Syn. Drums

53

Perc.

Mel. Toms

Taiko

E. Gtr.

Syn. Drums

55

A. Fl.

Cl.

Perc.

Mel. Toms

Taiko

E. Gtr.

Syn. Drums

57

A. Fl.

Cl.

Perc.

Mel. Toms

Taiko

E. Gtr.

Syn. Drums

Detailed description of the musical score: The score is for measures 57-60. The key signature is three sharps (F#, C#, G#). The A. Fl. part consists of sustained chords. The Cl. part consists of sustained notes. The Perc. part features a complex rhythmic pattern with 'x' marks above the notes. The Mel. Toms part features a rhythmic pattern of eighth notes. The Taiko part features a rhythmic pattern of eighth notes. The E. Gtr. part features a sparse, rhythmic accompaniment. The Syn. Drums part features a dense, rhythmic accompaniment.

59

A. Fl.

Cl.

Perc.

Mel. Toms

Taiko

E. Gtr.

E. Gtr.

Q.

Syn. Drums

61

A. Fl.

Cl.

Perc.

Mel. Toms

Taiko

E. Gtr.

E. Gtr.

Q.

Syn. Drums

63

A. Fl.

Cl.

Perc.

Mel. Toms

Taiko

E. Gtr.

E. Gtr.

A. Bass

Q.

Hpsd.

Hpsd.

Syn. Drums

65

A. Fl.

Cl.

Perc.

E. Gtr.

A. Bass

Q.

Hpsd.

Hpsd.

67

A. Fl.

Cl.

Perc.

E. Gtr.

A. Bass

Q.

Hpsd.

Hpsd.

Cb.

69

A. Fl.

Perc.

A. Bass

Q.

Hpsd.

Hpsd.

Cb.

71

A. Fl.

Tba.

Tba.

Perc.

A. Bass

Q.

Hpsd.

Hpsd.

Cb.

73

A. Fl.

Tba.

Tba.

Perc.

A. Bass

Q.

Hpsd.

Hpsd.

Cb.

75

A. Fl.

Tba.

Tba.

Perc.

A. Bass

Q.

Hpsd.

Hpsd.

77

A. Fl.

Perc.

A. Bass

Q.

Hpsd.

Hpsd.

Cb.

79

A. Fl.

Perc.

E. Gtr.

E. Gtr.

A. Bass

E. Bass

Q.

Hpsd.

Hpsd.

81

A. Fl.

Perc.

E. Gtr.

E. Gtr.

A. Bass

E. Bass

Q.

Hpsd.

Hpsd.

83

A. Fl.

Perc.

E. Gtr.

E. Gtr.

A. Bass

E. Bass

Q.

Hpsd.

Hpsd.

86

A. Fl.

A. Bass

Hpsd.

Hpsd.

Alto Flute

Eels - Last Stop This Town

♩ = 103,000046

8

15

22

28

35

41

47

3

Copyright © 1998 by Path B Guy

Alto Flute

56

63

70

77

83

Eels - Last Stop This Town

Clarinet in B \flat

$\text{♩} = 103,000046$

26

30

34

39

46

52

4

61

65

21

Tuba

Eels - Last Stop This Town

$\text{♩} = 103,000046$
23

27
20

50
20

73
13

Tuba

Eels - Last Stop This Town

♩ = 103,000046
23

27

20

50

20

73

13

Copyright © 1998 by Path B Guy

Eels - Last Stop This Town

Percussion

♩ = 103,000046

15

18

21

24

27

30

33

36

39

42

8

Copyright © 1998 by Path B Guy

52

55

58

61

64

67

70

73

76

79

Percussion

82

Melodic Toms

Eels - Last Stop This Town

♩ = 103,000046

51

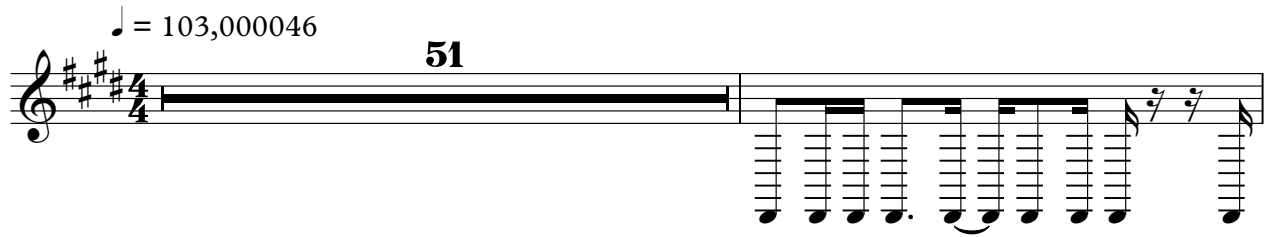

53

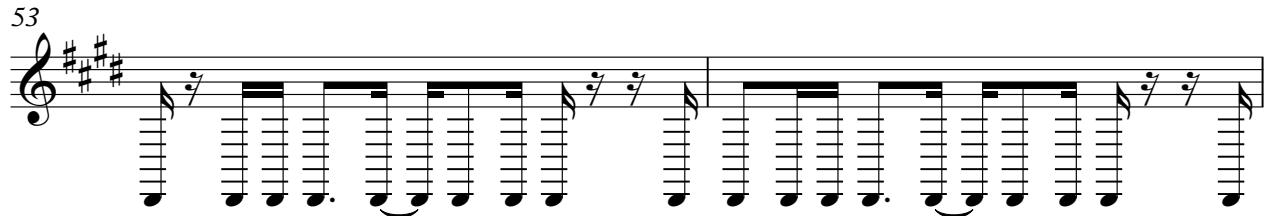

55

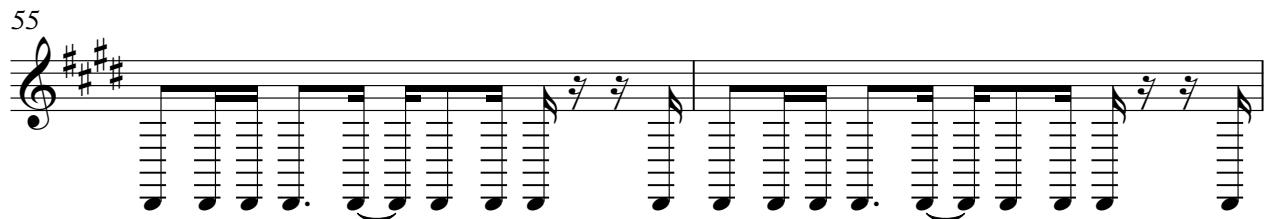

57

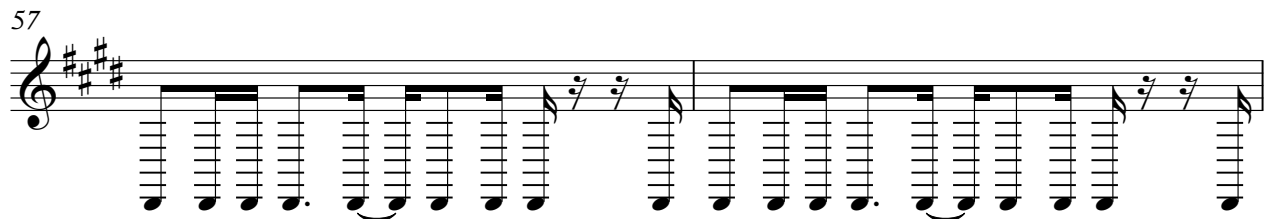

59

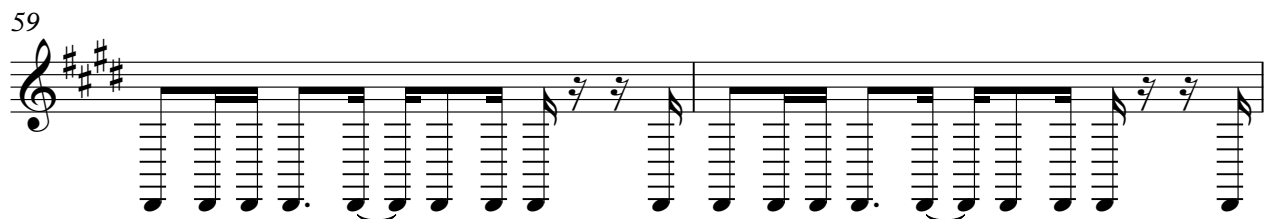

61

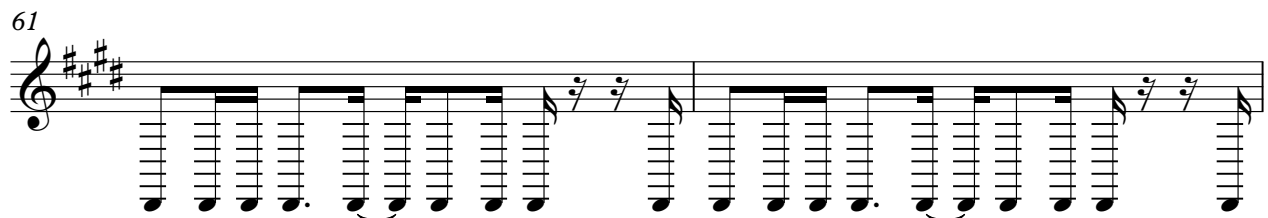

63

24

Copyright © 1998 by Path B Guy

♩ = 103,000046

51

53

55

57

59

61

63

24

Copyright © 1998 by Path B Guy

♩ = 103,000046

26

30

34

23

60

64

68

11

82

5

Electric Guitar

Eels - Last Stop This Town

♩ = 103,000046

27

31

35

16

55

60

65

15

82

4

Copyright © 1998 by Path B Guy

Acoustic Bass

Eels - Last Stop This Town

♩ = 103,000046

8

15

20

25

30

35

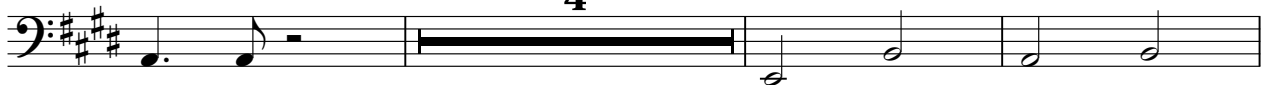

42

Copyright © 1998 by Path B Guy

2

Acoustic Bass

64

71

78

83

Eels - Last Stop This Town
5-string Fretless Electric Bass

♩ = 103,000046

19

24

29

34

44

81

5

Copyright © 1998 by Path B Guy

Quintus

Eels - Last Stop This Town

♩ = 103,000046

17

7

28

32

36

23

62

66

72

79

82

5

Harpisichord

Eels - Last Stop This Town

♩ = 103,000046

5

Measures 5-8. The melodic pattern in the right hand continues, with the left hand maintaining the harmonic support.

9

Measures 9-12. The piece continues with the same melodic and harmonic structure.

13

Measures 13-16. The melodic line in the right hand remains consistent with the previous sections.

17

21

Measures 21-24. The final section of the page, showing the continuation of the piece's melody and accompaniment.

25

29

33

44

51

66

70

74

78

82

85

Harpsichord

Eels - Last Stop This Town

♩ = 103,000046

8

15

22

29

33

64

71

78

84

86

Synth Drums

Eels - Last Stop This Town

♩ = 103,000046

51

53

55

57

59

61

63

24

Copyright © 1998 by Path B Guy

Contrabass

Eels - Last Stop This Town

♩ = 103,000046

7

12

4

20

24

4

32

36

4

43

24

70

74

2

10

Copyright © 1998 by Path B Guy