

Soyka_Christoph-Es_gingen_drei_heilige_Frauen

♩ = 120,000000

Instrument2

Choir Aahs

Instrument3

Instrument4

Instrument5

Instrument6

8

Instrument2

Choir Aahs

Instrument3

Instrument4

Instrument5

Instrument6

14

Instrument2

Choir Aahs

Instrument3

Instrument4

Instrument5

Instrument6

Instrument2

Choir Aahs

Instrument3

Instrument4

Instrument5

Instrument6

24

Instrument2

Choir Aahs

Instrument3

Instrument4

Instrument5

Instrument6

28

Instrument2

Choir Aahs

Instrument3

Instrument4

Instrument5

Instrument6

32

Instrument2

Choir Aahs

Instrument3

Instrument4

Instrument5

Instrument6

37

Instrument2

Choir Aahs

Instrument3

Instrument4

Instrument5

Instrument6

41

Instrument2

Choir Aahs

Instrument3

Instrument4

Instrument5

Instrument6

45

Instrument2

Choir Aahs

Instrument3

Instrument4

Instrument5

Instrument6

Detailed description of the musical score: The score consists of six staves. The first staff, labeled 'Instrument2', begins with a treble clef, a key signature of one sharp (F#), and a time signature of 3/4. It contains a melodic line with a slur over the first two measures and a whole rest in the third measure. The second staff, labeled 'Choir Aahs', also has a treble clef, one sharp, and 3/4 time. It features a vocal line with a slur over the first two measures and a whole rest in the third measure. The third staff, 'Instrument3', has a treble clef, one sharp, and 3/4 time, with a melodic line starting with two rests and ending with a whole rest. The fourth staff, 'Instrument4', has a treble clef, one sharp, and 3/4 time, with a melodic line starting with two rests and ending with eighth notes. The fifth staff, 'Instrument5', has a treble clef, one sharp, and 3/4 time, with a melodic line starting with a slur and ending with eighth notes. The sixth staff, 'Instrument6', has a bass clef, one sharp, and 3/4 time, with a melodic line starting with a slur and ending with eighth notes. A vertical brace on the left side groups all staves together.

49

Instrument2

Choir Aahs

Instrument3

Instrument4

Instrument5

Instrument6

55

Instrument2

Choir Aahs

Instrument3

Instrument4

Instrument5

Instrument6

61

Instrument2

Choir Aahs

Instrument3

Instrument4

Instrument5

Instrument6

66

Instrument2

Choir Aahs

Instrument3

Instrument4

Instrument5

Instrument6

Soyka_Christoph-Es_gingen_drei_heilige_Frauen

Instrument2

♩ = 120,000000

9

16

23

29

35

42

45

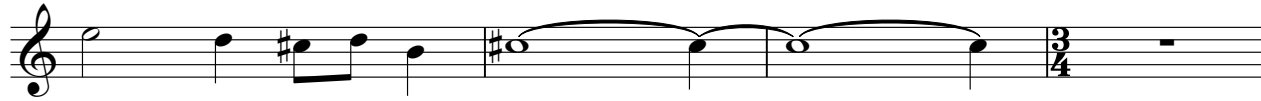

2

Instrument2

49

57

64

68

Soyka_Christoph-Es_gingen_drei_heilige_Frauen

Choir Aahs

♩ = 120,000000

9

16

23

29

35

42

45

49

57

64

68

Soyka_Christoph-Es_gingen_drei_heilige_Frauen

Instrument3

♩ = 120,000000

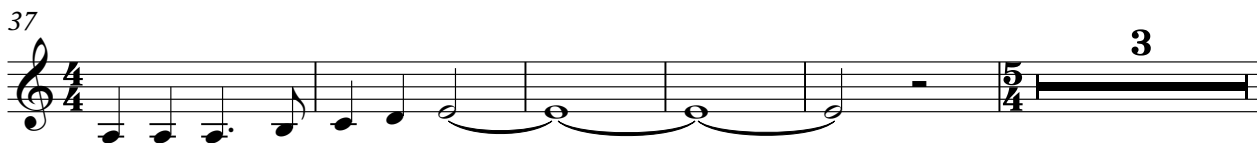

Soyka_Christoph-Es_gingen_drei_heilige_Frauen

Instrument4

♩ = 120,000000

2

10

17

24

3

31

37

42

3

48

2

Instrument4

53

61

67

Soyka_Christoph-Es_gingen_drei_heilige_Frauen

Instrument5

♩ = 120,000000

2

10

17

24

28

34

40

45

49

2

Instrument5

53

61

67

Soyka_Christoph-Es_gingen_drei_heilige_Frauen

Instrument6

$\text{♪} = 120,000000$

10

17

24

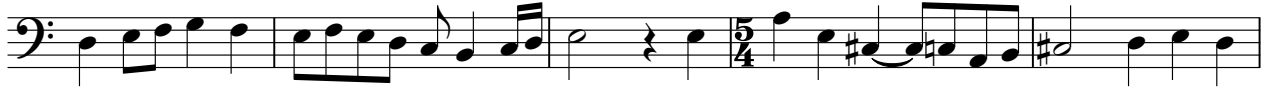

29

36

42

47

2

Instrument6

53

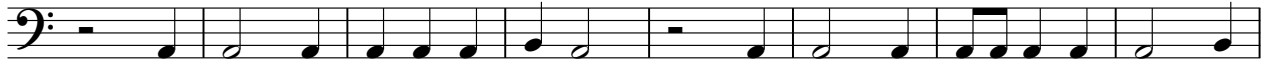

61

67

