

Elton John - Candle In The Wind

♩ = 126,000130

Contrabass Flute

Percussion

Jazz Guitar

Electric Guitar

Electric Guitar

Fretless Electric Bass

Alto

♩ = 126,000130

FX 5 (Brightness)

Solo

5

Cb. Fl.

Perc.

J. Gtr.

E. Bass

Solo

(C) 1994 Music Sales Ltd.
(C) 1994 Music Sales Ltd.

9

Cb. Fl.

Perc.

J. Gtr.

E. Bass

Solo

Double bar line

13

Cb. Fl.

Perc.

J. Gtr.

E. Bass

Solo

Double bar line

17

Cb. Fl.

Perc.

J. Gtr.

E. Bass

Solo

21

Cb. Fl.

Perc.

J. Gtr.

E. Gtr.

E. Gtr.

E. Bass

Solo

25

Cb. Fl.

Perc.

J. Gtr.

E. Gtr.

E. Gtr.

E. Bass

FX 5

Solo

29

Cb. Fl.
Perc.
J. Gtr.
E. Gtr.
E. Gtr.
E. Bass
FX 5
Solo

33

Cb. Fl.
Perc.
J. Gtr.
E. Bass
FX 5
Solo

37

Cb. Fl.

Perc.

J. Gtr.

E. Gtr.

E. Gtr.

E. Bass

Solo

41

Cb. Fl.

Perc.

J. Gtr.

E. Gtr.

E. Gtr.

E. Bass

Solo

46

Cb. Fl.

Perc.

J. Gtr.

E. Bass

Solo

50

Cb. Fl.

Perc.

J. Gtr.

E. Gtr.

E. Gtr.

E. Bass

Solo

54

Cb. Fl.

Perc.

J. Gtr.

E. Bass

Solo

58

Cb. Fl.

Perc.

J. Gtr.

E. Gtr.

E. Gtr.

E. Bass

Solo

62

Cb. Fl.

Perc.

J. Gtr.

E. Gtr.

E. Gtr.

E. Bass

FX 5

Solo

66

Cb. Fl.

Perc.

J. Gtr.

E. Gtr.

E. Gtr.

E. Bass

FX 5

Solo

70

Cb. Fl.

Perc.

J. Gtr.

E. Gtr.

E. Gtr.

E. Bass

FX 5

Solo

74

Cb. Fl.

Perc.

J. Gtr.

E. Gtr.

E. Gtr.

E. Bass

Solo

79

Cb. Fl.

Perc.

J. Gtr.

E. Gtr.

E. Gtr.

E. Bass

Solo

84

Cb. Fl.

Perc.

J. Gtr.

E. Gtr.

E. Gtr.

E. Bass

Solo

88

Cb. Fl.

Perc.

J. Gtr.

E. Gtr.

E. Gtr.

E. Bass

FX 5

Solo

- J. Gtr. (Jazz Guitar):** Plays a complex, rhythmic chordal accompaniment.
- E. Bass (Electric Bass):** Provides a steady bass line with some syncopation.

100

Cb. Fl.

Perc.

J. Gtr.

E. Gtr.

E. Gtr.

E. Bass

FX 5

Solo

104

Cb. Fl.

Perc.

J. Gtr.

E. Gtr.

E. Gtr.

E. Bass

FX 5

Solo

107

Cb. Fl.

Perc.

J. Gtr.

E. Gtr.

E. Gtr.

E. Bass

FX 5

Solo

110

Cb. Fl.

Perc.

J. Gtr.

E. Gtr.

E. Gtr.

E. Bass

FX 5

Solo

Cb. Fl.

Perc.

J. Gtr.

E. Gtr.

E. Gtr.

E. Bass

Solo

Contrabass Flute

Elton John - Candle In The Wind

♩ = 126,000130

6

10

15

20

25

30

34

6

(C)1994 Music Sales Ltd.
(C)1994 Music Sales Ltd.

93

98

102

106

111

115

♩ = 124, 0 1 2 2 3 4 5 7 0 3 1 B 2 0, 0 6 0 6 1 5 3 4 2 0

Elton John - Candle In The Wind

Percussion

♩ = 126,000130

1 2 3 4

12

19

26

31

36

41

46

52

58

(C)1994 Music Sales Ltd.
(C)1994 Music Sales Ltd.

V.S.

Percussion

63

68

74

79

84

89

94

98

103

107

Percussion

3

110

114

♩ = 126,000130

6

14

21

25

29

33

37

44

48

53

(C)1994 Music Sales Ltd.
(C)1994 Music Sales Ltd.

V.S.

57

61

65

69

73

80

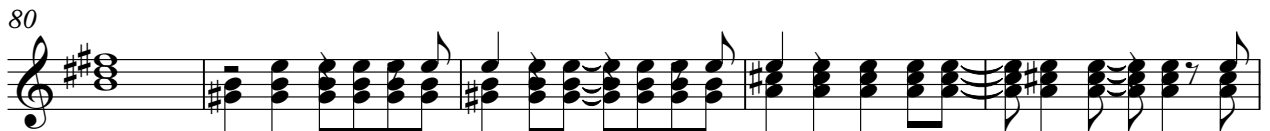

85

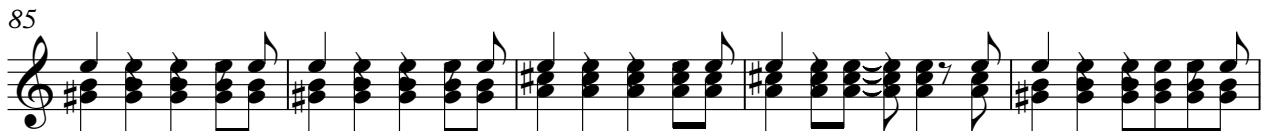

90

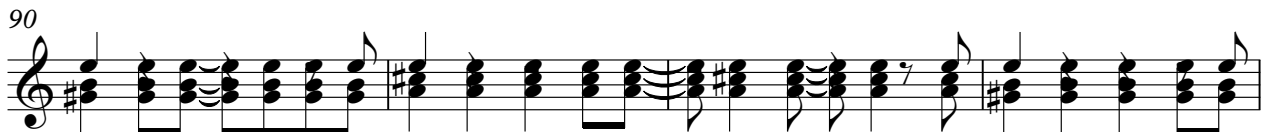

94

98

102

106

110

115

♩ = 124, 02122, 570B2C, 086468, 12460, 045334

3

Electric Guitar

Elton John - Candle In The Wind

♩ = 126,000130

22

2

29

4

38

6

51

5

62

71

80

86

91

96

(C)1994 Music Sales Ltd.
(C)1994 Music Sales Ltd.

V.S.

104

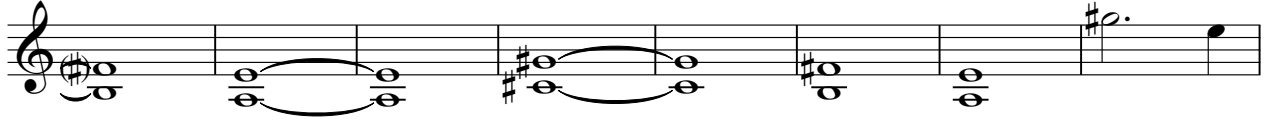

112

Electric Guitar

Elton John - Candle In The Wind

♩ = 126,000130

22

2

29

4

38

6

51

4

61

70

79

86

91

96

(C)1994 Music Sales Ltd.
(C)1994 Music Sales Ltd.

V.S.

104

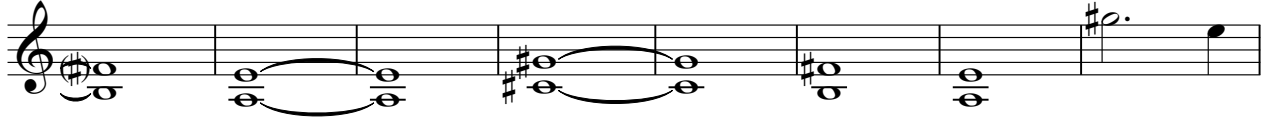

112

♩ = 126,000130

5

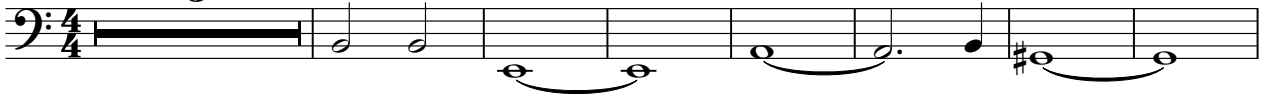

13

21

27

33

40

47

54

60

65

(C)1994 Music Sales Ltd.
(C)1994 Music Sales Ltd.

V.S.

70

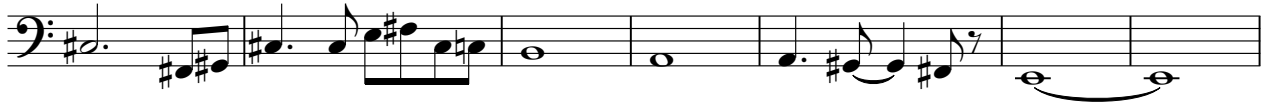

77

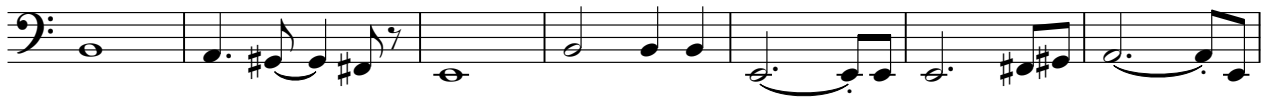

84

90

95

100

105

111

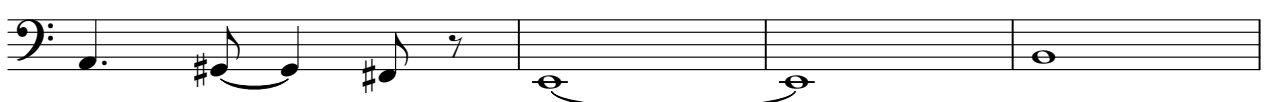

115

♩ = 124,0222,457,031B20,08686,1244260,045334

Alto

Elton John - Candle In The Wind

♩ = 126,000130

95

98

17

♩ = 124,0210701861,041234

4

(C)1994 Music Sales Ltd.
(C)1994 Music Sales Ltd.

Elton John - Candle In The Wind

FX 5 (Brightness)

♩ = 126,000130

24

29

36

25

66

73

15

93

3

102

108

♩ = 124,000130

5

4

(C)1994 Music Sales Ltd.
(C)1994 Music Sales Ltd.

Elton John - Candle In The Wind

Solo

♩ = 126,000130

2

5

10

14

18

22

26

32

37

41

(C) 1994 Music Sales Ltd.
(C) 1994 Music Sales Ltd.

V.S.

46

52

57

62

67

72

77

81

86

90

94

99

104

109

114

♩ = 124, 1022, 0753 13 120, 066, 004320

3
