

Souvenir de Russie

♩ = 100,000000

Gtr. 1

Gtr. 2

Gtr. 1

Gtr. 2

6

Gtr. 1

Gtr. 2

10

Gtr. 1

Gtr. 2

13

Gtr. 1

Gtr. 2

16

19

Gtr. 1

Gtr. 2

22

Gtr. 1

Gtr. 2

25

Gtr. 1

Gtr. 2

28

Gtr. 1

Gtr. 2

31

Gtr. 1

Gtr. 2

34

Gtr. 1

Gtr. 2

36

Gtr. 1

Gtr. 2

39

Gtr. 1

Gtr. 2

♩ = 800000200

44

Gtr. 1

Gtr. 2

51

Gtr. 1

Gtr. 2

57

Gtr. 1

Gtr. 2

63

Gtr. 1

Gtr. 2

♩ = 88 @ 000237

Gtr. 1

Gtr. 2

Gtr. 1

Gtr. 2

♩ = 106,000137

Gtr. 1

Gtr. 2

Gtr. 1

Gtr. 2

Gtr. 1

Gtr. 2

Gtr. 1

Gtr. 2

101

Gtr. 1

Gtr. 2

106

$\text{♩} = 106,000137$

Gtr. 1

Gtr. 2

112

$\text{♩} = 106,000137$

Gtr. 1

Gtr. 2

118

Gtr. 1

Gtr. 2

123

Gtr. 1

Gtr. 2

129

Gtr. 1

Gtr. 2

♩ = 100,00023T

135

Gtr. 1

Gtr. 2

Gtr. 1

Gtr. 2

147

♩ = 102,000221

Gtr. 1

Gtr. 2

153

Gtr. 1

Gtr. 2

160

Gtr. 1

Gtr. 2

167

♩ = 100,00023T

Gtr. 1

Gtr. 2

173

Gtr. 1

Gtr. 2

177

Gtr. 1

Gtr. 2

♩ = 106,000137

182

Gtr. 1

Gtr. 2

187

Gtr. 1

Gtr. 2

191

Gtr. 1

Gtr. 2

196

Gtr. 1

Gtr. 2

200 $\text{♩} = 96,000,007$

Gtr. 1

Gtr. 2

204

Gtr. 1

Gtr. 2

208 $\text{♩} = 96,000,000$

Gtr. 1

Gtr. 2

212

Gtr. 1

Gtr. 2

216

Gtr. 1

Gtr. 2

220

Gtr. 1

Gtr. 2

224

Gtr. 1

Gtr. 2

228

Gtr. 1

Gtr. 2

232

$\text{♩} = 98,000076$

Gtr. 1

Gtr. 2

236

Gtr. 1

Gtr. 2

239

Gtr. 1

Gtr. 2

241

$\text{♩} = 78,000076$

Gtr. 1

Gtr. 2

244

Gtr. 1

Gtr. 2

247

Gtr. 1

Gtr. 2

249

Gtr. 1

Gtr. 2

252

Gtr. 1

Gtr. 2

255

Gtr. 1

Gtr. 2

257

Gtr. 1

Gtr. 2

260

Gtr. 1

Gtr. 2

263

Gtr. 1

Gtr. 2

265

Gtr. 1

Gtr. 2

$\text{♩} = 78,000014$

270

Gtr. 1

Gtr. 2

276

Gtr. 1

Gtr. 2

282

Gtr. 1

Gtr. 2

288

Gtr. 1

Gtr. 2

294

Gtr. 1

Gtr. 2

299 ♩ = 88,000013

Gtr. 1

Gtr. 2

304 ♩ = 88,000023

Gtr. 1

Gtr. 2

309

Gtr. 1

Gtr. 2

314

Gtr. 1

Gtr. 2

319

Gtr. 1

Gtr. 2

324

Gtr. 1

Gtr. 2

329

Gtr. 1

Gtr. 2

$\text{♩} = 88,000023$

333

Gtr. 1

Gtr. 2

336

Gtr. 1

Gtr. 2

$\text{♩} = 88,000023$

340

Gtr. 1

Gtr. 2

343

Gtr. 1

Gtr. 2

6 6 6 6

3

347

Gtr. 1

Gtr. 2

6 6 6 6

3 3 3

350

Gtr. 1

Gtr. 2

6 3 6 3 6 3

353

Gtr. 1

Gtr. 2

6 6

356

Gtr. 1

Gtr. 2

6 6 3 3 3 6 3

359

Gtr. 1

Gtr. 2

6 3 6 3 6 3

6

362 ~~362~~ 45

Gtr. 1

Gtr. 2

366

Gtr. 1

Gtr. 2

370

Gtr. 1

Gtr. 2

373

Gtr. 1

Gtr. 2

376 $\text{♩} = 800000000$

Gtr. 1

Gtr. 2

383

Gtr. 1

Gtr. 2

389

Gtr. 1

Gtr. 2

394

Gtr. 1

Gtr. 2

399

Gtr. 1

Gtr. 2

403

Gtr. 1

Gtr. 2

407

Gtr. 1

Gtr. 2

411

Gtr. 1

Gtr. 2

415

Gtr. 1

Gtr. 2

420

Gtr. 1

Gtr. 2

425

Gtr. 1

Gtr. 2

430

Gtr. 1

Gtr. 2

435

Gtr. 1

Gtr. 2

440

Gtr. 1

Gtr. 2

445

Gtr. 1

Gtr. 2

451

Gtr. 1

Gtr. 2

456

Gtr. 1

Gtr. 2

461

Gtr. 1

Gtr. 2

466

Gtr. 1

Gtr. 2

471

Gtr. 1

Gtr. 2

476

Gtr. 1

Gtr. 2

480

Gtr. 1

Gtr. 2

485

Gtr. 1

Gtr. 2

490

Gtr. 1

Gtr. 2

495

Gtr. 1

Gtr. 2

499

Gtr. 1

Gtr. 2

504

Gtr. 1

Gtr. 2

510

Gtr. 1

Gtr. 2

515

Gtr. 1

Gtr. 2

520

Gtr. 1

Gtr. 2

525

Gtr. 1

Gtr. 2

529

Gtr. 1

Gtr. 2

534

Gtr. 1

Gtr. 2

538

Gtr. 1

Gtr. 2

543

Gtr. 1

Gtr. 2

Souvenir de Russie

Gtr. 1

♩ = 100,000000

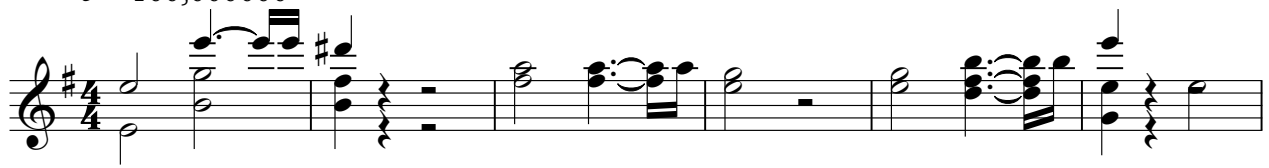

♩ = 880,000000

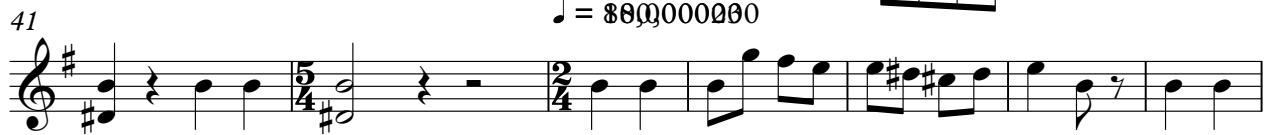

V.S.

56

65

73

$\text{♩} = 88000237$

81

$\text{♩} = 106,000137$

87

94

101

107

$\text{♩} = 106,000137$

114

$\text{♩} = 106,000137$

121

129

137

♩ = 100,000237

145

♩ = 102,000221

153

161

169

♩ = 100,000237

175

♩ = 106,000137

181

186

191

196

200

$\text{♩} = 96,000007$

205

209

$\text{♩} = 96,000000$

214

219

224

229

$\text{♩} = 98,000006$

234

243

$\text{♩} = 78,000076$

252

261

♩ = 78,000016

270

278

287

295

♩ = 88,000024

302

♩ = 88,000023

308

314

320

326

331 = 88,000023

335

339 = 88,000023

343

347

351

355

359

364

372

382 $\text{♩} = 800,000,000$

389

395

400

405

412

418

427

435

443

451

459

466

474

483

490

495

500

505

513

521

527

531

539

544

Souvenir de Russie

Gtr. 2

♩ = 100,000000

7

12

15

18

21

24

27

31

34

V.S.

37

42

♩ = 880,000280

50

57

64

72

♩ = 880,000237

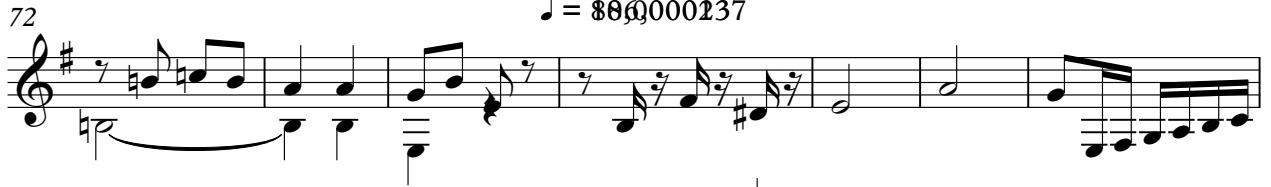

79

♩ = 106,000137

86

93

100

107 $\text{♩} = 106,000137$

114 $\text{♩} = 106,000137$

121

128

135 $\text{♩} = 10\text{B},0002\text{B}7$

142 $\text{♩} = 102,000221$

149

157

165 $\text{♩} = 10\text{B},0002\text{B}7$

173 $\text{♩} = 106,000137$

V.S.

180

188

196 $\text{♩} = 96,000000$

204 $\text{♩} = 96,000000$

213

220

227

233 $\text{♩} = 96,000000$

237

239

242 $\text{♩} = 78,000076$

245

247

250

253

256

259

262

265 $\text{♩} = 78,000074$

272 V.S.

280

287

295

♩ = 88,000023

302

♩ = 88,000023

310

318

325

331

♩ = 88,000023

335

♩ = 88,000023

340

344

349

355

361

365

369

373

377

385

392

400

405

410

415

421

426

431

437

443

450

456

461

466

471

476

481

487

494

501

509

515

521

527

534

539

543