

En Vogue - Never Gonna Get It

♩ = 97,999985

6

Fl.

A. Fl.

Perc.

Perc.

Taiko

J. Gtr.

E. Bass

E. Piano

Orch. Hit

8

Fl.

A. Fl.

Perc.

Perc.

Taiko

J. Gtr.

E. Bass

E. Piano

Orch. Hit

3 6 3 3 6

10

Fl.

A. Fl.

Perc.

Perc.

Taiko

J. Gtr.

E. Bass

E. Piano

Orch. Hit

12

Fl.

A. Fl.

Perc.

Perc.

Taiko

J. Gtr.

E. Bass

E. Piano

Orch. Hit

3 6 3 3 6

14

Fl.

Perc.

Perc.

Taiko

J. Gtr.

J. Gtr.

E. Bass

E. Piano

Syn. Br.

FX 1

16

Perc.

Perc.

Taiko

J. Gtr.

J. Gtr.

E. Bass

Orch. Hit

18

Fl.

Perc.

Perc.

Taiko

J. Gtr.

J. Gtr.

E. Bass

Syn. Br.

FX 1

20

Perc.

Perc.

Taiko

J. Gtr.

J. Gtr.

E. Bass

Orch. Hit

22

24

A. Fl.

Perc.

Perc.

Taiko

J. Gtr.

J. Gtr.

A. Bass

E. Bass

26

Fl.
A. Fl.
Perc.
Perc.
Taiko
J. Gtr.
J. Gtr.
A. Bass
E. Bass

28

A. Fl.
Perc.
Perc.
Taiko
J. Gtr.
J. Gtr.
E. Bass

30

Fl.

A. Fl.

Perc.

Perc.

Taiko

J. Gtr.

J. Gtr.

E. Bass

E. Piano

Orch. Hit

Detailed description of the musical score: The score is for page 11, starting at measure 30. It features ten staves. The Flute (Fl.) part has a whole rest in measure 30 and a melodic phrase in measure 31. The Alto Flute (A. Fl.) part has a rhythmic pattern of eighth notes in measure 30 and a more complex rhythmic pattern in measure 31. The Percussion (Perc.) parts include a snare drum pattern with accents and a tom pattern with accents. The Taiko part has a bass line with a few notes. The Japanese Guitar (J. Gtr.) parts include a melodic line with a natural harmonium (D) and a chordal accompaniment. The Electric Bass (E. Bass) part has a steady eighth-note bass line. The Electric Piano (E. Piano) part has a melodic line with accents. The Orchestral Hit (Orch. Hit) part has a melodic line with accents.

32

Fl.

A. Fl.

Perc.

Perc.

Taiko

J. Gtr.

J. Gtr.

E. Bass

E. Piano

Orch. Hit

34

Fl.

A. Fl.

Perc.

Perc.

Taiko

J. Gtr.

J. Gtr.

E. Bass

E. Piano

36

Fl.

A. Fl.

Perc.

Perc.

Taiko

J. Gtr.

J. Gtr.

E. Bass

E. Piano

Orch. Hit

38

Fl.

Perc.

Perc.

Taiko

J. Gtr.

J. Gtr.

E. Bass

E. Piano

Syn. Br.

FX 1

40

Perc.

Perc.

Taiko

J. Gtr.

J. Gtr.

E. Bass

Orch. Hit

42

Fl.

Perc.

Perc.

Taiko

J. Gtr.

J. Gtr.

E. Bass

Syn. Br.

FX 1

44

Perc.

Perc.

Taiko

J. Gtr.

J. Gtr.

E. Bass

Orch. Hit

46

48

A. Fl.

Perc.

Perc.

Taiko

J. Gtr.

J. Gtr.

A. Bass

E. Bass

50

Fl.
A. Fl.
Perc.
Perc.
Taiko
J. Gtr.
J. Gtr.
A. Bass
E. Bass

52

A. Fl.
Perc.
Perc.
Taiko
J. Gtr.
J. Gtr.
E. Bass

54

Fl.

A. Fl.

Perc.

Perc.

Taiko

J. Gtr.

J. Gtr.

E. Bass

E. Piano

Orch. Hit

56

Fl.

A. Fl.

Perc.

Perc.

Taiko

J. Gtr.

J. Gtr.

E. Bass

E. Piano

Orch. Hit

58

Fl.

A. Fl.

Perc.

Perc.

Taiko

J. Gtr.

J. Gtr.

E. Bass

E. Piano

60

Fl.

A. Fl.

Perc.

Perc.

Taiko

J. Gtr.

J. Gtr.

E. Bass

E. Piano

Orch. Hit

Detailed description of the musical score: The score is for measures 60 and 61. The Flute part (Fl.) has a rest in measure 60 and a complex melodic line in measure 61 with triplets and sextuplets. The Alto Flute part (A. Fl.) has a rhythmic accompaniment of eighth notes in measure 60 and a similar pattern in measure 61. The Percussion parts (Perc.) include a snare drum pattern with accents and a shaker pattern. The Taiko part has a bass drum pattern. The Japanese Guitar part (J. Gtr.) features a melodic line with a triplet in measure 61. The Electric Bass part (E. Bass) has a walking bass line. The Electric Piano part (E. Piano) has a few chords. The Orchestral Hit part (Orch. Hit) has a rhythmic pattern.

62

64

Fl.

A. Fl.

Perc.

Perc.

Taiko

J. Gtr.

J. Gtr.

E. Bass

E. Piano

Orch. Hit

66

68

Fl.

A. Fl.

Perc.

Perc.

Taiko

J. Gtr.

J. Gtr.

E. Bass

E. Piano

Orch. Hit

3 6 3 3 6

70

Fl.

Perc.

Perc.

Taiko

J. Gtr.

J. Gtr.

E. Bass

E. Piano

Syn. Br.

FX 1

72

Perc.

Perc.

Taiko

J. Gtr.

E. Bass

E. Piano

Orch. Hit

74

Fl.

Perc.

Perc.

Taiko

J. Gtr.

E. Bass

E. Piano

Syn. Br.

FX 1

76

Perc.

Perc.

Taiko

J. Gtr.

E. Bass

E. Piano

Orch. Hit

78

Fl.

A. Fl.

Perc.

Perc.

Taiko

J. Gtr.

J. Gtr.

A. Bass

E. Bass

80

A. Fl.

Perc.

Perc.

Taiko

J. Gr.

J. Gr.

A. Bass

E. Bass

82

Fl.
A. Fl.
Perc.
Perc.
Taiko
J. Gtr.
J. Gtr.
A. Bass
E. Bass

84

A. Fl.
Perc.
Perc.
Taiko
J. Gtr.
J. Gtr.
E. Bass

86

Fl.

Perc.

Perc.

J. Gtr.

Orch. Hit

88

Fl.

90

Fl.

Perc.

Perc.

Taiko

92

Fl.

Perc.

Perc.

Taiko

94

Fl.

Perc.

Perc.

Taiko

J. Gtr.

Orch. Hit

96

Perc.

Perc.

Taiko

J. Gtr.

Syn. Br.

98

Perc.

Perc.

Taiko

J. Gtr.

Syn. Br.

Orch. Hit

100

102

104

Fl.

A. Fl.

Perc.

Perc.

Taiko

J. Gtr.

J. Gtr.

E. Bass

E. Piano

106

Fl.

A. Fl.

Perc.

Perc.

Taiko

J. Gtr.

J. Gtr.

E. Bass

E. Piano

Orch. Hit

108

Fl.

A. Fl.

Perc.

Perc.

Taiko

J. Gtr.

J. Gtr.

E. Bass

E. Piano

110

Fl.

A. Fl.

Perc.

Perc.

Taiko

J. Gtr.

J. Gtr.

E. Bass

E. Piano

Orch. Hit

112

Fl.

A. Fl.

Perc.

Perc.

Taiko

J. Gtr.

J. Gtr.

E. Bass

E. Piano

114

Fl.

A. Fl.

Perc.

Perc.

Taiko

J. Gtr.

J. Gtr.

E. Bass

E. Piano

Orch. Hit

116

Fl.

A. Fl.

Perc.

Perc.

Taiko

J. Gtr.

J. Gtr.

E. Bass

E. Piano

118

Fl.

A. Fl.

Perc.

Perc.

Taiko

J. Gtr.

J. Gtr.

E. Bass

E. Piano

Orch. Hit

Flute

En Vogue - Never Gonna Get It

♩ = 97,999985

85

6 3

88

3

90

3 6 3

92

3

94

25

3

En Vogue - Never Gonna Get It

Flute

♩ = 97,999985

5

9

13

19

27

33

37

40

48

57

En Vogue - Never Gonna Get It

Alto Flute

♩ = 97,999985

4

8

11

14

8

25

30

33

36

8

47

52

55

58

61

64

67

70

8

81

86

17

105

En Vogue - Never Gonna Get It

Percussion

♩ = 97,999985

3

V.S.

43

47

51

55

59

63

67

71

75

79

83

4

91

95

99

103

107

111

115

117

En Vogue - Never Gonna Get It

Percussion

♩ = 97,999985

4

V.S.

Percussion

25

27

29

31

33

35

37

39

41

43

45

47

49

51

53

55

57

59

61

63

V.S.

85

4

91

93

95

97

99

101

103

105

107

V.S.

109

111

113

115

117

♩ = 97,999985

4

9

14

19

24

29

34

39

44

49

V.S.

54

59

64

69

74

79

84

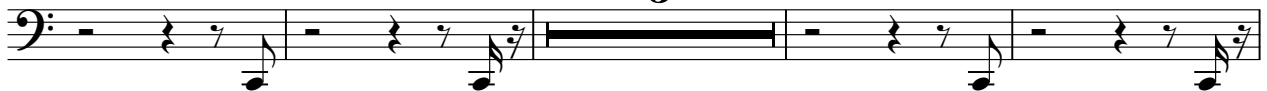

93

98

103

108

113

116

♩ = 97,999985

12

16

19

21

23

25

27

30

33

36

39

42

45

47

49

52

55

58

61

63

66

69

78

81

84

87

105

109

113

116

118

♩ = 97,999985

33

36

39

42

45

48

51

54

57

60

63

66

69

72

75

78

81

84

95

98

101

104

107

110

113

116

118

Acoustic Bass

En Vogue - Never Gonna Get It

♩ = 97,999985

2 17

23

28

19

51

27

81

36

Electric Bass

En Vogue - Never Gonna Get It

♩ = 97,999985

4

8

11

14

17

20

23

28

32

35

38

41

44

49

55

58

61

64

67

70

73

76

81

17

103

106

109

112

V.S.

115

Electric Piano

En Vogue - Never Gonna Get It

♩ = 97,999985

4

10

15

34

39

58

63

69

74

26

103

Electric Piano

107

113

116

Synth Brass

En Vogue - Never Gonna Get It

♩ = 97,999985

10

15

3 19 3

42

27 3

74

21

99

17

Orchestra Hit

En Vogue - Never Gonna Get It

♩ = 97,999985

4

9

3

16

3

9

30

3

36

3

3

44

9

56

3

3

64

3

3

72

3

77

9

8

2

Orchestra Hit

95

3 3

103

3 3

111

3

116

3

FX 1 (Rain)

En Vogue - Never Gonna Get It

♩ = 97,999985

10 3

18

19 3

43

27 3

74

45