

England Dan - I'd Really Love to See You

0.0"
1.1,00
I'd Really Love To See You Tonight

♩ = 122,999969

♩ = 122,999969

4

2

6

9

11

13

16

19

22

25

29

31

33

36

38

40

42

45

48

50

10

53

55

56

58

61

63

64

66

69

71

72

74

77

79

Oboe

England Dan - I'd Really Love to See You

♩ = 122,999969

31 **49**

Percussion

England Dan - I'd Really Love to See You

♩ = 122,999969

3

8

12

16

20

24

26

3

32

36

40

43

46

50

53

56

59

63

Percussion

65

68

71

73

76

79

♩ = 122,999969

V.S.

37

40

44

49

53

57

61

65

69

73

77

Electric Guitar

England Dan - I'd Really Love to See You

♩ = 122,999969

41

45

6

12

66

4

74

4

England Dan - I'd Really Love to See You

Electric Bass

♩ = 122,999969

5

12

18

23

28

3

37

42

47

52

56

V.S.

61

65

70

74

78

Alto

England Dan - I'd Really Love to See You

♩ = 122,999969

57

61

65

69

73

77

Viola

England Dan - I'd Really Love to See You

♩ = 122,999969

13

19

2

27

4

36

41

6

47

56

3

60

3

65

72

3

V.S.

2

Viola

76

England Dan - I'd Really Love to See You

Solo

♩ = 122,999969

4

7

11

14

18

21

25

29

31

V.S.

34

38

41

46

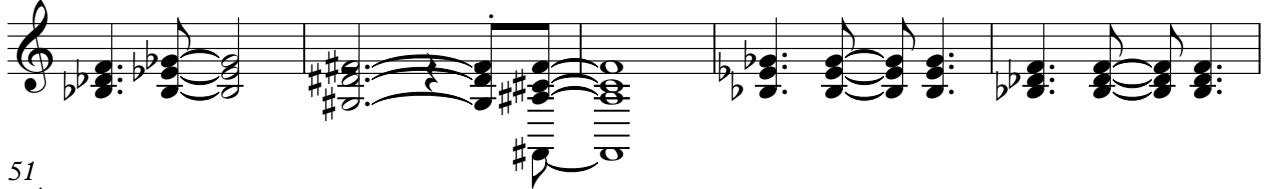

51

55

59

63

67

71

75

79

