

Enya - Carribbean Blue

♩ = 168,999802

Harp

Harp

Harp

♩ = 168,999802

Synth Strings

Violoncello

Solo

Solo

This musical score is for guitar and includes the following parts:

14

20

32

Hp.

Hp.

Hp.

Syn. Str.

Vc.

Solo

Solo

38

Hp.

Hp.

Syn. Str.

Vc.

Solo

Solo

44

Hp.

Hp.

Syn. Str.

Vc.

Solo

Solo

50

56

62

67

72

78

83

88

93

98

103

108

113

118

123

128

133

138

143

148

153

158

Harp

Enya - Carribbean Blue

♩ = 168,999802

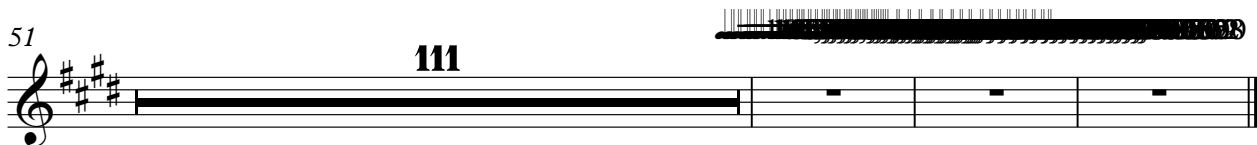
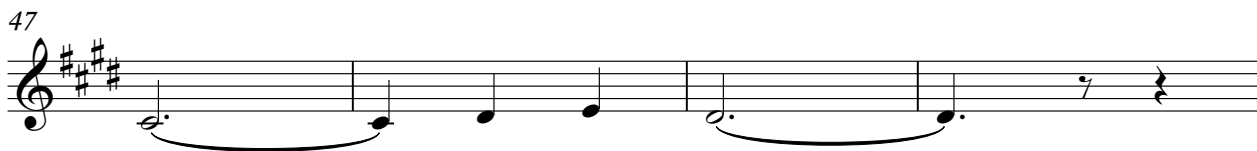

Harp Enya - Carribbean Blue

♩ = 168,999802

12

20

25

30

36

41

46

51

56

V.S.

61

66

71

76

81

86

91

96

101

106

111

116

121

126

131

136

141

146

151

156

V.S.

4

Harp

160

Harp

Enya - Carribbean Blue

♩ = 168,999802

8

16

24

30

50

58

64

71

78

86

93

102

109

117

124

131

138

146

154

160

♩ = 168,999802

50

58

69

79

90

100

110

120

130

140

150

158

♩ = 168,999802

50

56

64

72

80

88

96

103

110

118

Kora

125

132

140

147

155

161

♩ = 168,999802
49

57

68

78

89

100

110

120

130

140

150

158

Synth Strings

Enya - Carribean Blue

♩ = 168,999802

9

17

14

37

47

51

111

Violoncello

Enya - Carribbean Blue

♩ = 168,999802

12

20

25

30

36

41

46

51

56

V.S.

61

66

71

76

81

86

91

96

101

106

111

116

121

126

131

136

141

146

151

156

V.S.

160

Solo

Enya - Carribean Blue

♩ = 168,999802

9

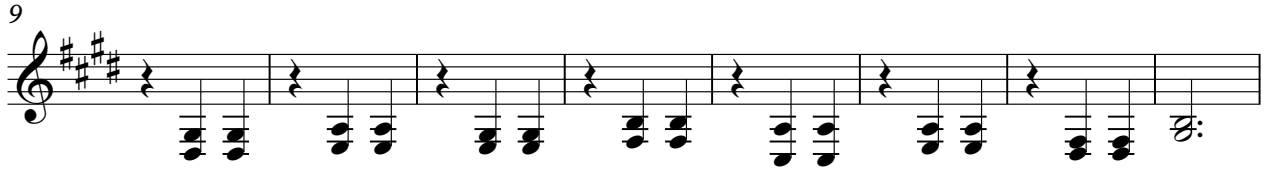

17

14

37

47

51

111

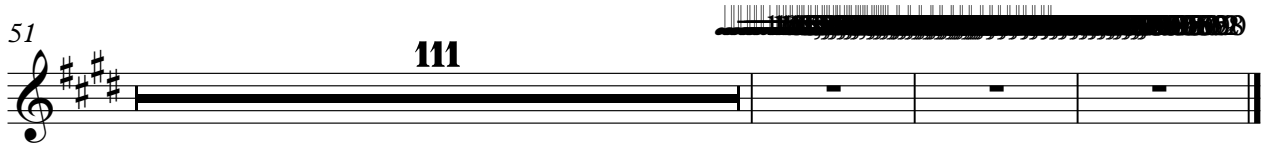

Solo

Enya - Carribbean Blue

$\text{♩} = 168,999802$

12

20

25

30

36

41

46

51

56

V.S.

111

116

121

126

131

136

141

146

151

156

V.S.

4

Solo

160

00000