

Bakond_alexis-1-Kyrie

♩ = 55,999977

Tén.

Alt.

Sop.

Bass

♩ = 55,999977

6

Tén.

Alt.

Sop.

Bass

2

10

Tén.

Alt.

Sop.

Bass

15

Tén.

Alt.

Sop.

Bass

20

Tén.

Alt.

Sop.

Bass

25

Tén.

Alt.

Sop.

Bass

4

28

♩ = 50,000000

Tén.

Alt.

Sop.

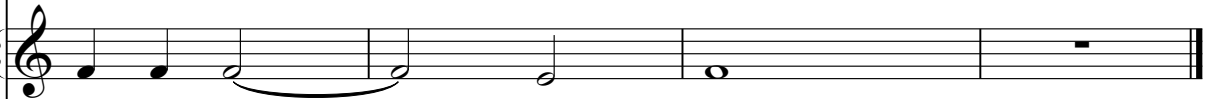

Bass

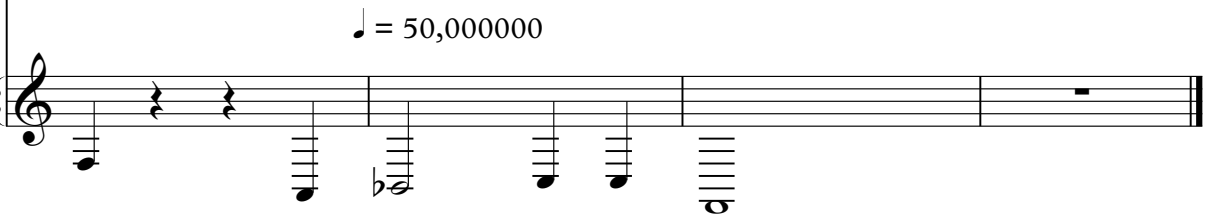

♩ = 50,000000

Tén.

Bakond_alexis-1-Kyrie

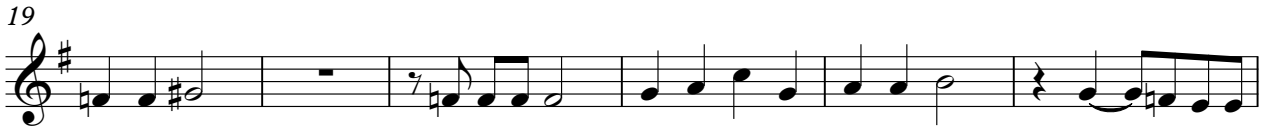

Bakond_alexis-1-Kyrie

Alt.

$\text{♩} = 55,999977$

6

11

17

23

27

$\text{♩} = 50,000000$

Bakond_alexis-1-Kyrie

Sop.

♩ = 55,999977

7

13

19

25

♩ = 50,000000

Bakond_alexis-1-Kyrie

Bass

♩ = 55,999977

7

14

20

26

♩ = 50,000000
