

# Green Day - Pulling Teeth

0.0"  
1.1,00  
Pulling Teeth - Green Day

♩ = 97,000107

Percussion

Guitar 1 - Electric

Guitar 3 - Bass

4

Percussion

Guitar 1 - Electric

Guitar 2 - Distortion

Guitar 3 - Bass

6

Percussion

Guitar 1 - Electric

Guitar 2 - Distortion

Guitar 3 - Bass

8

Percussion

Guitar 1 - Electric

Guitar 2 - Distortion

Guitar 3 - Bass

10 3

Percussion

Guitar 1 - Electric

Guitar 3 - Bass

Backup Vocals

Vocals

12

Percussion

Guitar 1 - Electric

Guitar 3 - Bass

Backup Vocals

Vocals

14

Percussion

Guitar 1 - Electric

Guitar 3 - Bass

Backup Vocals

Vocals

16

Percussion

Guitar 1 - Electric

Guitar 3 - Bass

Backup Vocals

Vocals

18

Percussion

Guitar 1 - Electric

Guitar 3 - Bass

Backup Vocals

Vocals

20

Percussion

Guitar 1 - Electric

Guitar 3 - Bass

Backup Vocals

Vocals

22

Percussion

Guitar 1 - Electric

Guitar 3 - Bass

Backup Vocals

Vocals

24

Percussion

Guitar 1 - Electric

Guitar 3 - Bass

Backup Vocals

Vocals

26

Percussion

Guitar 1 - Electric

Guitar 3 - Bass

Backup Vocals

Vocals

28

Percussion

Guitar 1 - Electric

Guitar 3 - Bass

Backup Vocals

Vocals

30

Percussion

Guitar 1 - Electric

Guitar 3 - Bass

Backup Vocals

Vocals

32

Percussion

Guitar 1 - Electric

Guitar 3 - Bass

Backup Vocals

Vocals

34

Percussion

Guitar 1 - Electric

Guitar 3 - Bass

Backup Vocals

Vocals

36

Percussion

Guitar 1 - Electric

Guitar 3 - Bass

Backup Vocals

Vocals

38

Percussion

Guitar 1 - Electric

Guitar 3 - Bass

Backup Vocals

Vocals

40

Percussion

Guitar 1 - Electric

Guitar 3 - Bass

Backup Vocals

Vocals

42

Percussion

Guitar 1 - Electric

Guitar 2 - Distortion

Guitar 3 - Bass

Backup Vocals

Vocals

Detailed description of the musical score for measures 42-43: The score is in 4/4 time with a key signature of three flats (B-flat major/D minor). Measure 42 starts with a double bar line. Percussion features a snare drum on the second and fourth beats and a hi-hat on the first and third beats. Guitar 1 (Electric) plays a rhythmic accompaniment of eighth-note chords. Guitar 2 (Distortion) plays a lead line with eighth-note triplets and a '7' (slide) mark. Guitar 3 (Bass) plays a bass line with eighth-note triplets. Backup Vocals and Vocals both have a melodic line starting with a triplet of eighth notes.

44

Percussion

Guitar 1 - Electric

Guitar 2 - Distortion

Guitar 3 - Bass

Detailed description of the musical score for measures 44-45: The score continues from measure 43. Percussion maintains the snare and hi-hat pattern. Guitar 1 continues with chordal accompaniment. Guitar 2 continues with distorted lead and triplets. Guitar 3 continues with a bass line featuring triplets.

46

Percussion

Guitar 1 - Electric

Guitar 2 - Distortion

Guitar 3 - Bass

48

Percussion

Guitar 1 - Electric

Guitar 2 - Distortion

Guitar 3 - Bass

50

Percussion

Guitar 1 - Electric

Guitar 2 - Distortion

Guitar 3 - Bass

Backup Vocals

Vocals

52

Percussion

Guitar 1 - Electric

Guitar 2 - Distortion

Guitar 3 - Bass

Backup Vocals

Vocals

54

Percussion

Guitar 1 - Electric

Guitar 3 - Bass

Backup Vocals

Vocals

56

Percussion

Guitar 1 - Electric

Guitar 3 - Bass

Backup Vocals

Vocals

58

Percussion

Guitar 1 - Electric

Guitar 2 - Distortion

Guitar 3 - Bass

Backup Vocals

Vocals

60

Percussion

Guitar 1 - Electric

Guitar 2 - Distortion

Guitar 3 - Bass

Backup Vocals

Vocals

62

Percussion

Guitar 1 - Electric

Guitar 2 - Distortion

Guitar 3 - Bass

Backup Vocals

Vocals

64

Percussion

Guitar 1 - Electric

Guitar 2 - Distortion

Guitar 3 - Bass

Backup Vocals

Vocals

66

Percussion

Guitar 1 - Electric

Guitar 2 - Distortion

Guitar 3 - Bass

Backup Vocals

Vocals

68

Percussion

Guitar 1 - Electric

Guitar 3 - Bass

Backup Vocals

Vocals

70

Percussion

Guitar 1 - Electric

Guitar 3 - Bass

Backup Vocals

Vocals

72

Percussion

Guitar 1 - Electric

Guitar 3 - Bass

Backup Vocals

Vocals

74  $\text{♩} = 68,000076$

Percussion

Guitar 1 - Electric

Guitar 3 - Bass

Backup Vocals

Vocals  $\text{♩} = 68,000076$

76

Percussion

Guitar 1 - Electric

Guitar 3 - Bass

Backup Vocals

Vocals

# Green Day - Pulling Teeth

## Percussion

♩ = 97,000107

2

6

10

14

18

22

26

30

34

38

V.S.

42

46

50

54

58

62

66

70

74

$\text{♩} = 68,000076$

Guitar 1 - Electric

Green Day - Pulling Teeth

♩ = 97,000107

5

8

12

16

20

24

27

30

33

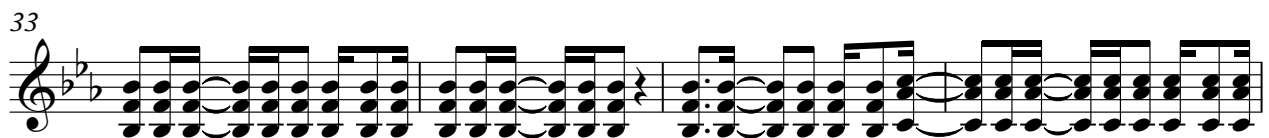

V.S.

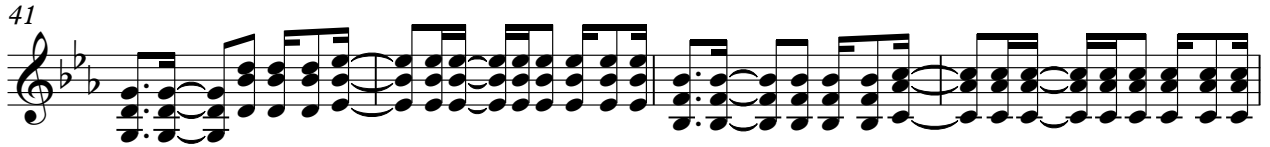

71

74

♩ = 68,000076

Guitar 2 - Distortion

Green Day - Pulling Teeth

♩ = 97,000107

3

10

32

3

3

45

3

3

49

6

59

65

7

4

♩ = 68,000076

# Green Day - Pulling Teeth

## Guitar 3 - Bass

♩ = 97,000107

V.S.

42

46

50

54

58

62

66

70

74

# Green Day - Pulling Teeth

## Backup Vocals

♩ = 97,000107

10

14

19

24

29

34

39

51

55

8

2

# Green Day - Pulling Teeth

## Vocals

♩ = 97,000107

10

14

18

23

28

33

38

43

8

54

2

61

66

71

74

♩ = 68,000076
