

Enya - Orinoco Flow

0.0"
1.1,00
IFNI MIDI MUSIC

♩ = 114,099892

Harp

Taiko Drums

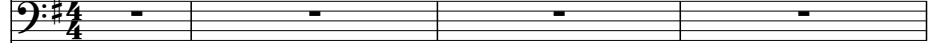

Soprano

Alto

Quintus

Tape Sampler Keyboard [Strings]

FX 5 (Brightness)

♩ = 114,099892

FX 5 (Brightness)

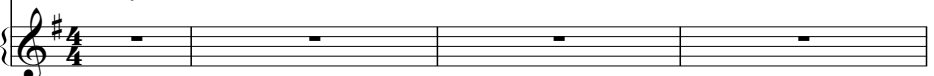

5

Hp.

Tape Smp. Str.

FX 5

Solo

Solo

9

Hp.

A.

Tape Smp. Str.

FX 5

Solo

Solo

13

Hp. (two staves)
A.
Q.
Tape Smp. Str.
FX 5
Solo (two staves)

17

Hp. (two staves)
Q.
Tape Smp. Str.
FX 5

19

Hp.

Hp.

Q.

Tape Smp. Str.

FX 5

21

Hp.

Hp.

Q.

Tape Smp. Str.

FX 5

23

Hp.

Hp.

Taiko

Q.

Tape Smp. Str.

FX 5

26

Hp.

Taiko

Q.

Tape Smp. Str.

FX 5

Solo

30

- Hp.**: Horn part in bass clef, featuring a rhythmic pattern of eighth and sixteenth notes.
- Taiko**: Taiko drum part in bass clef, consisting of vertical lines representing drum strikes.
- A.**: A part in treble clef, mostly silent with a few notes at the end.
- Tape Smp. Str**: Tape sample strings in grand staff (treble and bass clefs), featuring block chords and melodic fragments.
- FX 5**: First FX 5 part in treble clef, playing a steady eighth-note melody.
- FX 5**: Second FX 5 part in treble clef, mostly silent.
- Solo**: First solo part in treble clef, playing a fast, repetitive eighth-note pattern.
- Solo**: Second solo part in treble clef, playing a fast, repetitive eighth-note pattern with some melodic variation.

45

Hp. {
Hp. {
Taiko {
Q. {
Tape Smp. Str {
FX 5 {

47

Hp. {
Hp. {
Taiko {
Q. {
Tape Smp. Str {
FX 5 {

49

53

58

Tamb.

E. Bass

Q.

FX 5

FX 5

63

Hp.

Taiko

E. Bass

Q.

Tape Smp. Str.

FX 5

Solo

68

72

- Hp.**: Horn part in bass clef, key of D major, featuring a melodic line with eighth and quarter notes.
- Taiko**: Taiko drum part in bass clef, featuring a rhythmic pattern of eighth notes.
- Q.**: Clarinet part in treble clef, mostly silent with a few notes.
- Tape Smp. Str**: Tape sample strings in grand staff (treble and bass clefs), providing harmonic support.
- FX 5**: First FX part in treble clef, featuring a melodic line.
- FX 5**: Second FX part in treble clef, featuring a melodic line.
- Solo**: First solo part in treble clef, featuring a melodic line.
- Solo**: Second solo part in treble clef, featuring a melodic line.

76

Hp. Taiko A. Tape Smp. Str FX 5 Solo Solo

80

Hp. Taiko A. Tape Smp. Str FX 5 Solo Solo

==

84

- Hp.**: Horn part in bass clef, featuring a rhythmic melody with eighth and sixteenth notes.
- Taiko**: Taiko drum part in bass clef, showing a complex rhythmic pattern with many sixteenth notes.
- A.**: Trumpet part in treble clef, mostly silent with some melodic fragments.
- Tape Smp. Str**: Tape sample strings in grand staff, providing harmonic support with chords and textures.
- FX 5**: First FX part in treble clef, playing a steady eighth-note accompaniment.
- FX 5**: Second FX part in treble clef, playing a sparse melodic line.
- Solo**: Solo part in treble clef, featuring a dense, fast-moving melodic line.

88

Hp. Taiko S. A. Tape Smp. Str. FX 5 FX 5 Solo

92

96

Hp.

Taiko

S.

A.

Tape Smp. Str

FX 5

FX 5

100

Hp.

S.

Tape Smp. Str

FX 5

104

Hp.

S.

Tape Smp. Str.

FX 5

109

S.

FX 5

Tambourine

Enya - Orinoco Flow

♩ = 114,099892

51

56

61

52

Harp

Enya - Orinoco Flow

♩ = 114,099892

15

17

19

21

23

26

16

43

45

47

49

V.S.

2

Harp

51

63

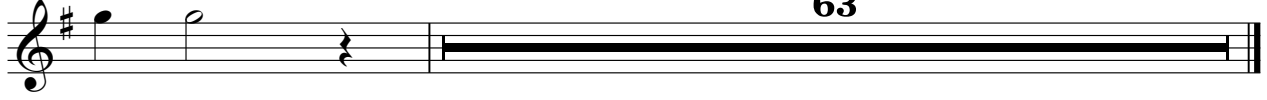

Enya - Orinoco Flow

Harp

♩ = 114,099892

V.S.

43

48

65

69

73

77

81

85

89

93

97

101

104

♩ = 114,099892

23

28

33

38

43

48

64

69

73

77

12

V.S.

81

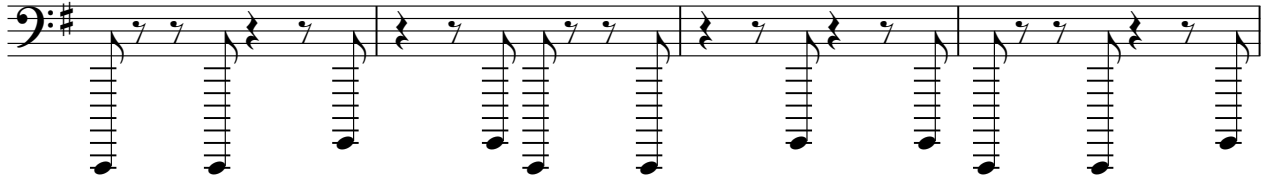

85

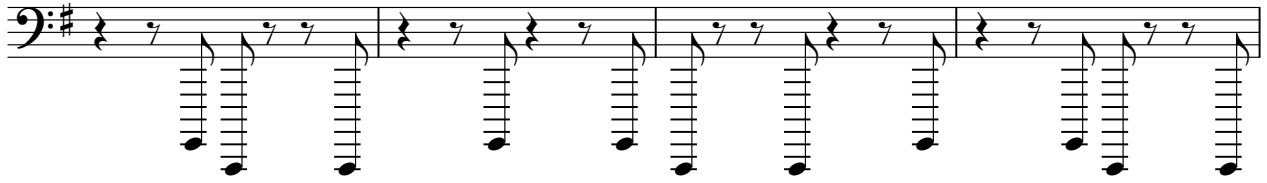

89

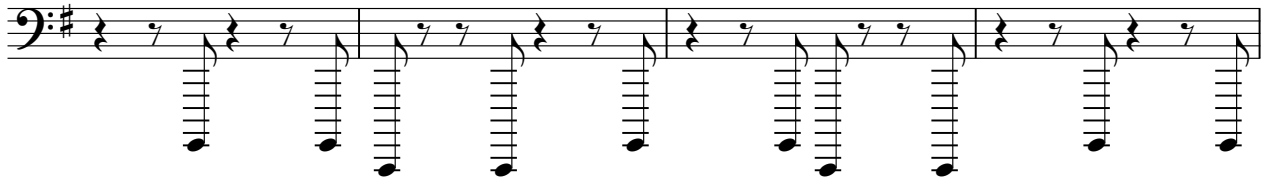

93

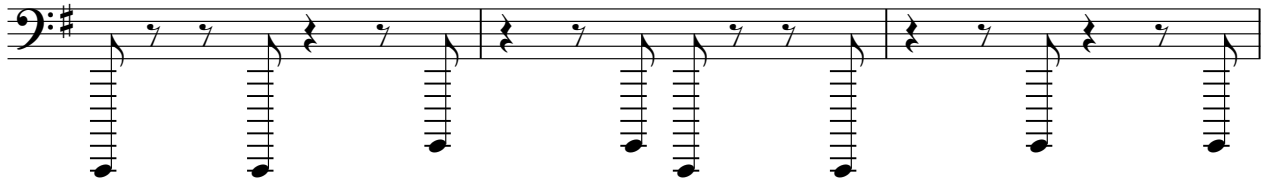

96

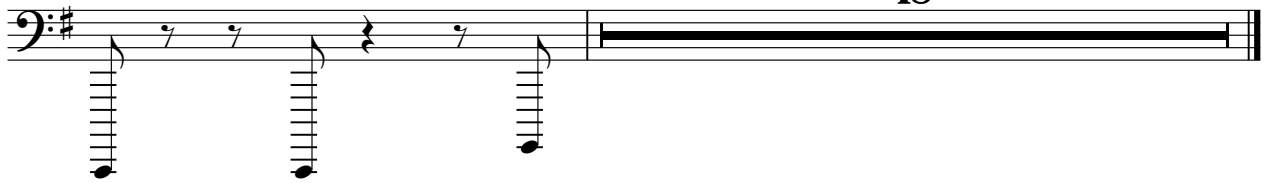

5-string Electric Bass

Enya - Orinoco Flow

♩ = 114,099892

51

55

60

63

50

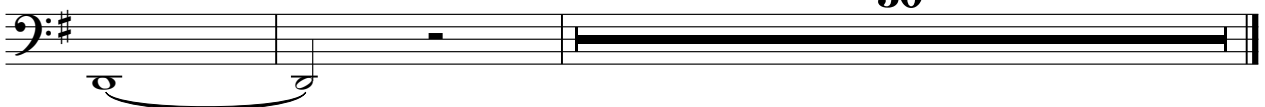

Quintus

Enya - Orinoco Flow

♩ = 114,099892

14

19

24

31

8

44

49

56

64

70

42

Enya - Orinoco Flow
Tape Sampler Keyboard [Strings]

♩ = 114,099892

6

11

15

20

25

V.S.

30

35

39

44

49

13

66

71

76

81

86

91

96

101

Tape Sampler Keyboard [Strings]

104

FX 5 (Brightness)

Enya - Orinoco Flow

♩ = 114,099892

7

11

15

20

25

8

36

40

45

50

3

56

3

13

73

77

81

85

89

93

96

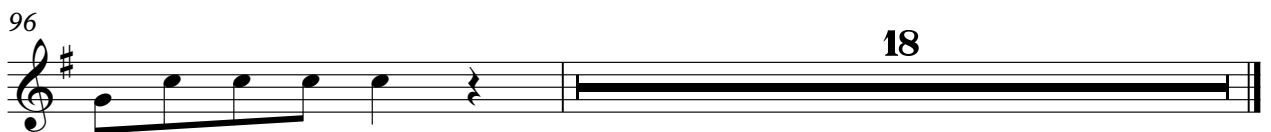

FX 5 (Brightness)

85

92

98

105

110

Enya - Orinoco Flow

Solo

♩ = 114,099892

5

9

13

17

33

37

41

31

75

79

34

Solo

Enya - Orinoco Flow

♩ = 114,099892

7

11

15 10

28

32

36

40 23

65

69

73

77

81

85

88

26