

Eve 6 - Inside Out

♩ = 175,000076

Trombone

Electric Guitar

7-string Electric Guitar

String labels: E, B, G, D, A, B, A

Fret numbers: 0 0, 4 4, 2 2, 2 2

5

Tbn.

E. Gtr.

E. Gtr.

Fret numbers: 0 0, 4 4, 2 2, 2 2

9

Tbn.

E. Gtr.

E. Gtr.

Fret numbers: 4 4, 4 4, 2 2, 0 2

13

Tbn.

E. Gtr.

E. Gtr.

Fret numbers: 4 4, 4 4, 2 2, 0 4, 2 4, 2 2

18

Tbn.

Perc.

E. Gtr.

E. Gtr.

T												
A	4	2	1	0	4	2	3	2	0	4	2	1
B	4	2	2	9	3	2	0	1	0	4	2	1
	2			9					6	5	3	2

E. Bass

20

Tbn.

Perc.

E. Gtr.

T											
A	4	4	4	2	2	2	0	0	0	0	0
B	4	4	4	0	0	0	3	3	3	3	3
	2	2	2								

E. Bass

23

Tbn.

Perc.

E. Gtr.

E. Gtr.

E. Bass

T 0 0 0

A 4 4 4 4 4

B 2 2 2 2 2 2 2 2 0 0 0

26

Tbn.

Perc.

E. Gtr.

E. Gtr.

E. Bass

T 0 0 0

A 2 2 2 2 2 2 2 2 4 4 4 4 4

B 2 2 2 2 2 2 2 2 2 2 2 2 2 4 4 4 4 2

29

Tbn.

Perc.

E. Gtr.

T	2	2	2	0	0	0	0	0	0	0
A	2	2	2	0	0	0	0	0	4	4
B	0	0	0	3	3	3	3	3	2	2

E. Bass

32

Tbn.

Perc.

E. Gtr.

T	4	4	2	2	2	2	2	2	2	2	2	2	2	2	2	2	2	2	2
A	4	4	2	2	2	2	2	2	2	2	2	2	2	2	2	2	2	2	2
B	2	2	0	0	0	0	0	0	0	0	0	0	0	0	0	0	0	0	0

E. Bass

35

Tbn.

Bass

Perc.

E. Gtr.

T	0	0	0	0	0	0	2	2	2
A	4	4	4	4	4	4	2	2	2
B	2	2	2	4	4	4	0	0	0

E. Bass

38

Tbn.

Bass

Perc.

E. Gtr.

T	0	0	0	0	0	0	0	0	0
A	0	0	0	0	0	4	4	4	4
B	3	3	3	3	3	2	2	2	2

E. Bass

41

Tbn.

Bass

Perc.

E. Gtr.

T	0	0	0	0	0	0	0	0	0	0	0	0	0	0	2	2	2	2
A	0	0	0	0	0	0	0	0	0	0	0	0	0	0	2	2	2	2
B	3	3	3	3	3	3	3	3	3	3	3	3	3	3	0	0	0	0

E. Bass

44

Tbn.

Perc.

E. Gtr.

T	0	0	0	0	0	0	0	0	0	0	0	0	0	0	0	0	0	0
A	2	2	2	2	4	4	4	4	4	4	4	4	4	4	4	4	4	4
B	2	2	2	2	2	2	2	2	2	2	2	2	2	2	2	2	2	2

E. Bass

47

Tbn.

Perc.

E. Gtr.

E. Gtr.
T 2 2 2 2 2 2 4
A 2 2 2 2 2 2 4
B 0 0 0 0 0 0 2

E. Bass

50

Tbn.

Perc.

E. Gtr.

E. Gtr.
T 2 1 0 4 2 0 2 2 2
A 8 2 8 6 3 2 2 2
B 9 7 0 9 7 0 0

E. Bass

52

Tbn.

Perc.

E. Gtr.

T	0	0																		
A	4	4			4	4		4		4	4	4	4	4	4	4	4	4	4	4
B	2	2			4	4		4		2	2	2	2	2	2	2	2	2	2	2

E. Bass

55

Tbn.

Perc.

E. Gtr.

T					0	0	0	0												
A	2	2	2	2	4	4	4	4		4	4	4	4							
B	2	2	2	2	2	2	2	2		4	4	4	4							

E. Bass

58

Tbn.

Perc.

E. Gtr.

E. Gtr.

T								0	0		0
A	4	4	4	4	4	4	4	4	4	4	4
B	2	2	2	2	2	2	2	2	2	2	2

E. Bass

60

Tbn.

Perc.

E. Gtr.

E. Gtr.

T						2	2		2	2	2
A	4	4	4	4	4	2	2	2	2	2	2
B	4	4	4	4	4	0	0	0	0	0	0
	2	2	2	2	2						

E. Bass

62

Tbn.

Perc.

E. Gtr.

T	0	0	0	0	0	0	0	0
A	0	0	0	0	4	4	4	4
B	3	3	3	3	2	2	2	2

E. Gtr.

E. Bass

64

Tbn.

Perc.

E. Gtr.

T	4	4	4	4	4	2	2	2
A	4	4	4	4	4	2	2	2
B	2	2	2	2	2	0	0	0

E. Gtr.

E. Bass

66

Tbn.

Bass

Perc.

E. Gtr.

T								0	0		0	
A	2	2	2					4	4	4	4	4
B	0	0	0	0	0	0	0	2	2	2	2	2

E. Bass

68

Tbn.

Bass

Perc.

E. Gtr.

T					2	2	2	2	0	0	0	0
A	4	4		4	2	2	2	2	0	0	0	0
B	4	4	4	4	0	0	0	0	3	3	3	3

E. Bass

71

Tbn.

Bass

Perc.

E. Gtr.

T	0	0				0													
A	4	4	4	4	4	4	4	4	4	4	4	4	4	4	0	0	0		
B	2	2	2	2	2	2	4	4	4	4	4	2	4	2	3	3	3		

E. Gtr.

E. Bass

74

Tbn.

Bass

Perc.

E. Gtr.

T	0	0	0	0	0	0	0	0	2	2	2	2	2	2	2	2	2	2	2
A	0	0	0	0	0	0	0	0	2	2	2	2	2	2	2	2	2	2	2
B	3	3	3	3	3	3	3	3	0	0	0	0	0	2	2	2	0	2	2

E. Gtr.

E. Bass

77

Tbn.

Perc.

E. Gtr.

T	0	0	0	0	0	0	0	0	0	0	2	2	2
A	4	4	4	4	4	4	4	4	4	4	2	2	2
B	2	2	2	2	2	2	2	2	2	2	0	0	0

E. Bass

80

Tbn.

Perc.

E. Gtr.

T	2	2	2	2	4	3	2	0	6	3	0	6	3	0	4
A	2	2	2	2	4	3	2	0	6	3	0	6	3	0	4
B	0	0	0	0	2	9	13	10	6	13	10	6	13	10	6

E. Bass

83

Tbn.

Perc.

E. Gtr.

E. Gtr.

T																			
A	2	2	4	4	4	4	4	4	4	4	4	4	4	4	4	4	4	4	4
B	0	0	2	2	2	2	2	2	2	2	2	2	2	2	2	2	2	2	2

E. Bass

86

Tbn.

Perc.

E. Gtr.

E. Gtr.

T																			
A	4	4	4	4	4	4	4	4	2	2	2	2	4	4	4	4	4	4	4
B	4	4	4	4	4	4	4	4	2	2	2	2	2	2	2	2	2	2	2
	2	2	2	2	2	2	2	2	0	0	0	0	0	0	0	0	0	0	0

E. Bass

89

Tbn.

Bass

Perc.

E. Gtr.

E. Gtr.

T	4	4	4	4	4	4	4	4	4	4	4	4	4	4	4	4	4	4
A	4	4	4	4	4	4	4	4	4	4	4	4	4	4	4	4	4	4
B	2	2	2	2	2	2	2	2	2	2	2	2	2	2	2	2	2	2

E. Bass

92

Bass

Perc.

E. Gtr.

E. Gtr.

T	2	2	2	2	2	2	2	2	2	2	2	2	2	2	2	2	2	2
A	0	0	0	0	0	0	0	0	0	0	0	0	0	0	0	0	0	0
B	0	0	0	0	0	0	0	0	0	0	0	0	0	0	0	0	0	0

E. Bass

95 $\sharp b$

Bass

Perc.

E. Gtr.

E. Gtr. Tab

A	4	4	4	4	4	4	4	4	2	2	2	2	2	2	2	2	2	2	2	2	2	2	2	2	2	2
B	2	2	2	2	2	2	2	2	0	0	0	0	0	0	0	0	0	0	0	0	0	0	0	0	0	0

E. Bass

98

Tbn.

Bass

Perc.

E. Gtr.

E. Gtr. Tab

A	2	2	2	2	2	2	2	2	4	4	4	4	4	4	4	4	4	2	2	2	2	2	2	2	2	2
B	0	0	0	0	0	0	0	0	2	2	2	2	2	2	2	2	2	0	0	0	0	0	0	0	0	0

E. Bass

101

Tbn. Bass Perc. E. Gtr. E. Gtr. E. Bass

A	2	2	2	2	2	2	2	2	2	2	2	2	4	4	4	4	4	4	4	4
B	0	0	0	0	0	0	0	0	0	2	2	2	2	2	2	2	2	2	2	2

104

Tbn. Bass Perc. E. Gtr. E. Gtr. E. Bass

A	2	2	2	2	2	2	2	2	2	2	2	2	2	2	2	2	2	2	2	2
B	0	0	0	0	0	0	0	0	0	0	0	0	0	0	0	0	0	0	0	0

107

A	4	4	4	4	4	4	4	4	2	2	2	2	2	2	2	2	2	2	2
B	2	2	2	2	2	2	2	2	0	0	0	0	0	0	0	0	0	0	0

110

A	2	2	2	2	2	2	2	4	4	4	4	4	4	4	2	2	2	2	2
B	0	0	0	0	0	0	0	2	2	2	2	2	2	2	0	0	0	0	0

119

Tbn.

Bass

Perc.

E. Gtr.

T	0	0	0	0	0	0	0	0	2	2	2	2	2	2	2	2	2	2	2	2	2	2	2	2	2	
A	4	4	4	4	4	4	4	4	2	2	2	2	2	2	2	2	2	2	2	2	2	2	2	2	2	2
B	2	2	2	2	2	2	2	2	2	2	2	2	2	2	2	2	2	2	2	2	2	2	2	2	2	2

E. Gtr.

E. Bass

122

Tbn.

Bass

Perc.

E. Gtr.

T	0	0	0	0	0	0	0	0	0	0	0	0	0	0	0	0	0	0	0	0	0	0	0	0	0	
A	2	2	2	2	2	2	2	2	4	4	4	4	4	4	4	4	4	4	2	2	2	2	2	2	2	2
B	2	2	2	2	2	2	2	2	2	2	2	2	2	2	2	2	2	2	2	2	2	2	2	2	2	2

E. Gtr.

E. Bass

131 *b*

Tbn.

Bass

Perc.

E. Gtr.

E. Gtr.
T 0 0 0 0
A 4 4 4 4 2 2
B 2 2 2 2 2 2 2 2 2 2 2 2 2 2 2 2

E. Bass

135 *#*

Tbn.

Bass

Perc.

E. Gtr.

E. Gtr.
T 0 0 0 0
A 4 4 4 4 2 2 2 2 2 2 2 2 2 2 2 2
B 2 2 2 2 2 2 0 0 0 0 2 2 2 2 0 0

E. Bass

139

Tbn.

Bass

Perc.

E. Gtr.

E. Gtr.
T 0 0 0 0
A 4 4 4 4 2 2
B 2 2 2 2 2 2 2 2 2 2 2 2 0 0

E. Bass

143

Perc.

E. Gtr.

E. Gtr.
T 0 0 0 0
A 4 4 4 4 2 2 2 2 2 2 4 4 4 4 4 4
B 2 2 2 2 2 2 0 0 0 0 4 4 4 4 2 2

E. Bass

147

Tbn.

Perc.

E. Gtr.

E. Gtr. TAB

E. Bass

T			0		0				
A	2		2	4	4	4	4	4	4
B	0		0	2	2	2	2	2	2

150

Tbn.

E. Gtr.

E. Gtr. TAB

E. Bass

T									
A	4		4	4	4	4	4	4	4
B	4		4	4	4	4	4	4	4
	2		2	2	2	2	2	2	2

Trombone

Eve 6 - Inside Out

♩ = 175,000076

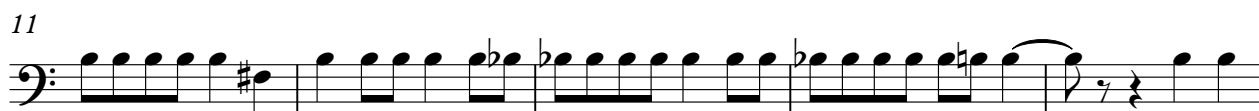

35

40

45

49

54

60

65

70

75

79

84

89

102

107

112

117

121

126

131

142

Bass in C

Eve 6 - Inside Out

♩ = 175,000076

34

40

69

91

100

109

117

124

130

138

3

24

15

6

12

Eve 6 - Inside Out

Percussion

♩ = 175,000076

17

21

25

29

33

37

41

45

49

53

V.S.

57

60

63

67

71

75

79

83

87

91

97

103

109

114

118

122

126

130

135

140

V.S.

4

Percussion

145

148

Eve 6 - Inside Out

Electric Guitar

♩ = 175,000076

18

22

26

30

34

38

42

46

50

54

6

V.S.

58

61

64

67

70

73

77

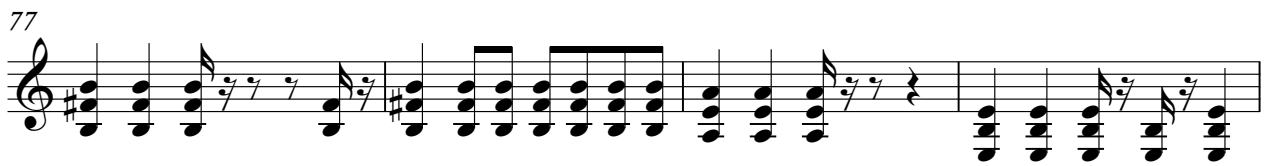

81

85

90

95

100

105

110

115

119

123

127

131

137

V.S.

143

147

Eve 6 - Inside Out

7-string Electric Guitar

♩ = 175,000076

E									
B			0 0			0	0		
G				2				2	
D		4 4	2		2	4	4	2	2
A		2 2	0		2	2	2	0	2
E					0				0
A									

9

T				0				0	
A	4	4	2	4	4	4	2	4	4
B	4	4	2	2	4	4	2	2	4
	2	2	0		2	2	0		2

18

T					0 0	0			2 2 2
A	4	2 1 0	4 0	4 2	3 2 0	4	4 4	4	2 2 2
B	2	2 2 2	2 2 2	2 2 2	2 2 2	2	2 2 2	2	0 0 0

22

T				0 0	0				2 2 2
A	0 0	0 0	0 0	4 4	4	4 4	4	2	2 2
B	3 3	3 3	3 3	2 2	2	2 2	2	0	0 0

26

T				0 0	0				2 2 2
A	2 2 2	2 2 2	2 2 2	4 4	4	4 4	4	2	2 2
B	0 0 0	0 0 0	0 0 0	2 2	2	2 2	2	0	0 0

30

T				0 0	0				2 2 2
A	0 0	0 0	0 0	4 4	4	4 4	4	2	2 2
B	3 3	3 3	3 3	2 2	2	2 2	2	0	0 0

34

T				0 0	0				2 2 2
A	2 2 2	2 2 2	2 2 2	4 4	4	4 4	4	2	2 2
B	0 0 0	0 0 0	0 0 0	2 2	2	2 2	2	0	0 0

38

T				0 0	0				0 0 0
A	0 0	0 0	0 0	4 4	4	4 4	4	0	0 0
B	3 3	3 3	3 3	2 2	2	2 2	2	3	3 3

42

T								0 0 0	
A	0 0 0 0 0 0 0 0	2 2 2	2		2 2 2	2		4 4 4	
B	3 3 3 3 3 3 3 3	0 0 0	0		0 0 0	0		2 2 2	

46

T									2 1 0
A	4 4 4 4 4 4 4	2 2 2	2		2 2 2	2	4		4 2 0
B	2 2 2 2 2 2 2	0 0 0	0		0 0 0	0	2		8 6 3

V.S.

T			0	0															
A	2		2		4	4		4	4	4		4	4	4	4	4	4	4	4
B	0		0		2	2		2	2	2		2	2	2	2	2	2	2	2

56

T	0	0	0	0								0	0					0	
A	4	4	4	4	4	4	4	4	4	4	4	4	4	4	4	4	4	4	4
B	2	2	2	2	2	2	2	2	2	2	2	2	2	2	2	2	2	2	2

60

T						2	2					0	0					0
A	4	4			4	2	2	2	2	2	2	0	0	0	0	0	0	0
B	4	4	4	4	4	0	0	0	0	0	0	0	0	0	0	0	0	0

63

T	0	0																
A	4	4	4	4	4	4	4	4	4	4	4	2						2
B	2	2	2	2	2	2	2	2	2	2	2	0	0	0	0	0	0	0

66

T						0	0											
A	2	2	2			4	4	4	4	4	4	4	4	4	4	4	4	4
B	0	0	0	0	0	2	2	2	2	2	2	2	2	2	2	2	2	2

69

T	2	2				0	0					0	0					0
A	2	2	2	2	2	0	0	0	0	0	0	4	4	4	4	4	4	4
B	0	0	0	0	0	3	3	3	3	3	3	2	2	2	2	2	2	2

72

T						0	0	0										
A	4	4	4	4	4	0	0	0	0	0	0	0	0	0	0	0	0	0
B	2	2	2	2	2	3	3	3	3	3	3	3	3	3	3	3	3	3

76

T						0	0	0										
A	2	2	2		2	4	4	4		4	4	4	4	4	4	4	4	4
B	0	0	0	0	0	2	2	2	2	2	2	2	2	2	2	2	2	2

80

T																		0	0
A	2	2	2	2	2	4												4	4
B	0	0	0	0	0	2												2	2

85

T												0	0	0	0			
A	4	4			4	4	4	4	4	4	4	4	4	4	4	4	4	4
B	2	2	2		2	2	2	2	2	2	2	2	2	2	2	2	2	2

T				
A	4 4 4 4 4 4 4	4 4 4 4 4 4 4	2 2 2 2 2 2 2	2 2 2 2 2 2 2
B	2 2 2 2 2 2 2	2 2 2 2 2 2 2	0 0 0 0 0 0 0	0 0 0 0 0 0 0

94

T				
A		4 4 4 4 4 4 4	2 2 2 2 2 2 2	2 2 2 2 2 2 2
B	2 2 2 2 2 2 2	2 2 2 2 2 2 2	0 0 0 0 0 0 0	0 0 0 0 0 0 0

98

T				
A		4 4 4 4 4 4 4	2 2 2 2 2 2 2	2 2 2 2 2 2 2
B	2 2 2 2 2 2 2	2 2 2 2 2 2 2	0 0 0 0 0 0 0	0 0 0 0 0 0 0

102

T				
A		4 4 4 4 4 4 4	2 2 2 2 2 2 2	2 2 2 2 2 2 2
B	2 2 2 2 2 2 2	2 2 2 2 2 2 2	0 0 0 0 0 0 0	0 0 0 0 0 0 0

106

T				
A		4 4 4 4 4 4 4	2 2 2 2 2 2 2	2 2 2 2 2 2 2
B	2 2 2 2 2 2 2	2 2 2 2 2 2 2	0 0 0 0 0 0 0	0 0 0 0 0 0 0

110

T				
A		4 4 4 4 4 4 4	2 2 2 2 2 2 2	2 2
B	2 2 2 2 2 2 2	2 2 2 2 2 2 2	0 0 0 0 0 0 0	0 0

114

T		0 0 0 0 0 0 0		
A	2 2 2 2 2 2 2	4 4 4 4 4 4 4	2 2 2 2 2 2 2	2 2 2 2 2 2 2
B	0 0 0 0 0 0 0	2 2 2 2 2 2 2	0 0 0 0 0 0 0	0 0 0 0 0 0 0

118

T		0 0 0 0 0 0 0		
A	2 2 2 2 2 2 2	4 4 4 4 4 4 4	2 2 2 2 2 2 2	2 2 2 2 2 2 2
B	0 0 0 0 0 0 0	2 2 2 2 2 2 2	0 0 0 0 0 0 0	0 0 0 0 0 0 0

122

T		0 0 0 0 0 0 0		
A	2 2 2 2 2 2 2	4 4 4 4 4 4 4	2 2 2 2 2 2 2	2 2 2 2 2 2 2
B	0 0 0 0 0 0 0	2 2 2 2 2 2 2	0 0 0 0 0 0 0	0 0 0 0 0 0 0

126

T		0 0 0 0 0 0 0		
A	2 2 2 2 2 2 2	4 4 4 4 4 4 4	2 2 2 2 2 2 2	2 2 2 2 2 2 2
B	0 0 0 0 0 0 0	2 2 2 2 2 2 2	0 0 0 0 0 0 0	0 0 0 0 0 0 0

V.S.

4 130

7-string Electric Guitar

T		0 0 0 0							
A	2 2 2 2 2 2 2 2	4 4 4 4	2	2		2 2 2 2		2	2
B	2 2 2 2 2 2 2 2	2 2 2 2	2	2		0 0 0 0		2	2
	0 0 0 0 0 0 0 0		0	0				0	0

135

T	0 0 0 0							0 0 0 0
A	4 4 4 4	2	2		2 2 2 2			4 4 4 4
B	2 2 2 2	2	2		0 0 0 0	2	2	2 2 2 2
		0	0			0	0	

140

T						0 0 0 0		
A	2	2 2 2 2	2	2		4 4 4 4	2	2
B	2	0 0 0 0	2	2		2 2 2 2	2	2
	0		0	0			0	0

145

T								0	0
A	2 2 2 2		4	4	4	4	4	2	2
B	0 0 0 0	4	4	4	4	4	2	2	2
		2	2	2	2	2	0	0	

149

T								
A	4	4	4	4	4	4	4	4
B	4	4	4	4	4	4	4	4
	2	2	2	2	2	2	2	2

Eve 6 - Inside Out

Electric Bass

♩ = 175,000076

17

19

23

28

32

37

42

46

50

54

V.S.

59

63

68

72

77

82

86

91

95

99

103

107

111

115

121

127

133

139

145

149

