

# Poulican mange du gui, op.22, No.14

$\text{♩} = 120,000000$

Piccolo

Mezzo-soprano

Mezzo-soprano

Contralto

$\text{♩} = 120,000000$

Violin

Violoncelles

Violoncelles

4

Piccolo

Mezzo-soprano

Mezzo-soprano

Contralto

Violin

7

Piccolo

Mezzo-soprano

Mezzo-soprano

Contralto

Violin

10

Piccolo

Mezzo-soprano

Mezzo-soprano

Contralto

Violin

Violoncelles

Violoncelles

13

Piccolo

Mezzo-soprano

Mezzo-soprano

Violin

Violoncelles

Violoncelles

15

Piccolo

Mezzo-soprano

Mezzo-soprano

Contralto

Violin

Violoncelles

Violoncelles

18

Piccolo

Mezzo-soprano

Contralto

Violin

Violoncelles

Violoncelles

21 ♩ = 120,000000

Piccolo

Mezzo-soprano

Mezzo-soprano

Violin

♩ = 120,000000

24

Piccolo

Mezzo-soprano

Mezzo-soprano

Contralto

Violin

27

Piccolo

Mezzo-soprano

Mezzo-soprano

Contralto

Violin

30

Piccolo

Mezzo-soprano

Mezzo-soprano

Contralto

Violin

Violoncelles

Violoncelles

33

Piccolo

Mezzo-soprano

Mezzo-soprano

Contralto

Violin

Violoncelles

Violoncelles

36

Piccolo

Mezzo-soprano

Mezzo-soprano

Contralto

Violin

Violoncelles

Violoncelles

39

42

Piccolo

Mezzo-soprano

Mezzo-soprano

Contralto

Violin

Violoncelles

Violoncelles

45

48

Piccolo

Mezzo-soprano

Mezzo-soprano

Contralto

Violin

Violoncelles

Violoncelles

51

54

Piccolo

Mezzo-soprano

Mezzo-soprano

Contralto

Violin

Violoncelles

Violoncelles

57

Piccolo

Mezzo-soprano

Mezzo-soprano

Contralto

Violin

Violoncelles

Violoncelles

59

Piccolo

Mezzo-soprano

Mezzo-soprano

Contralto

Violin

Violoncelles

Violoncelles

62

Piccolo

Mezzo-soprano

Mezzo-soprano

Contralto

Violin

Violoncelles

Violoncelles

65

Piccolo

Mezzo-soprano

Mezzo-soprano

Contralto

Violin

Violoncelles

Violoncelles

68

Mezzo-soprano

Mezzo-soprano

Contralto

Violin

Violoncelles

Violoncelles

70

Piccolo

Mezzo-soprano

Mezzo-soprano

Contralto

Violin

Violoncelles

Violoncelles

72

Piccolo

Mezzo-soprano

Mezzo-soprano

Contralto

Violin

Violoncelles

Violoncelles

76

Piccolo

Mezzo-soprano

Violin

79

Piccolo

Mezzo-soprano

Mezzo-soprano

Violin

81

Piccolo

Mezzo-soprano

Mezzo-soprano

Violin

84

Piccolo

Mezzo-soprano

Mezzo-soprano

Contralto

Violin

86

Piccolo

Mezzo-soprano

Mezzo-soprano

Contralto

Violin

89

Piccolo

Mezzo-soprano

Mezzo-soprano

Contralto

Violin

Violoncelles

Violoncelles

92

Piccolo

Mezzo-soprano

Violin

96

Piccolo

Mezzo-soprano

Violin

98

Piccolo

Mezzo-soprano

Mezzo-soprano

Contralto

Violin

Violoncelles

Violoncelles

101

Piccolo

Mezzo-soprano

Mezzo-soprano

Contralto

Violin

Violoncelles

Violoncelles

103

Piccolo

Mezzo-soprano

Contralto

Violin

Violoncelles

Violoncelles

Piccolo Poulican mange du gui, op.22, No.14

Piccolo

♩ = 120,000000

5

9

13

16

21

25

28

33

38

дїс. 2011 © Sacem , Creative Commons by-nc-nd

V.S.

43

48

53

59

64

70

74

79

82

85

89

94

98

102

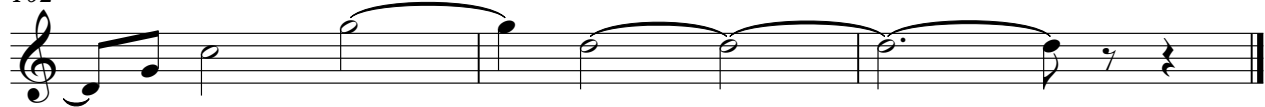

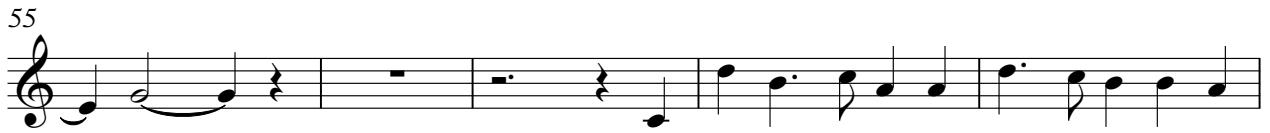
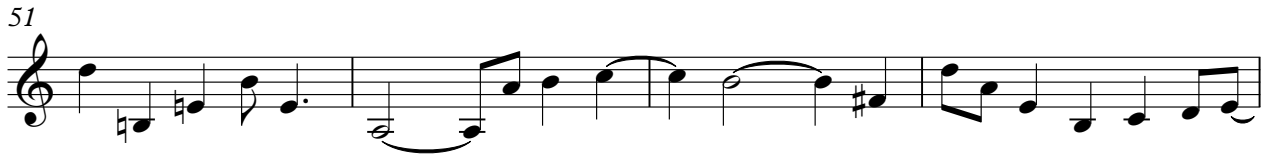

# Poulican mange du gui, op.22, No.14

Mezzo-soprano

♩ = 120,000000

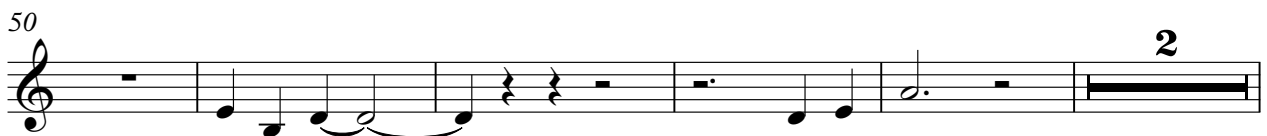
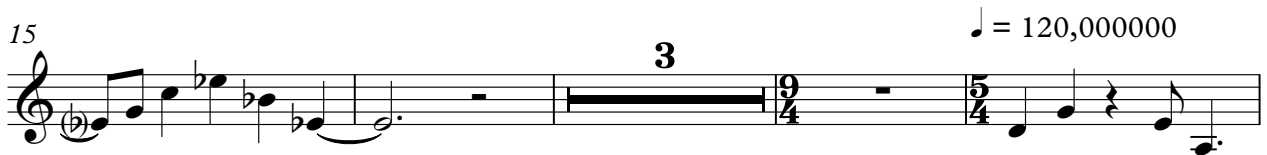

дїс. 2011 © Sacem , Creative Commons by-nc-nd

46

51

56

61

66

70

85

90

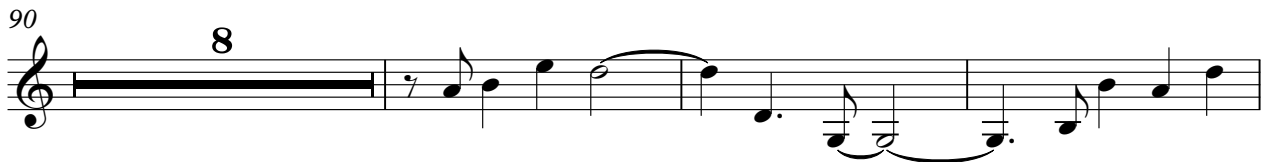

101

# Violin Poulican mange du gui, op.22, No.14

Violin

♩ = 120,000000

5

10

13

16

21 ♩ = 120,000000

26

30

35

40

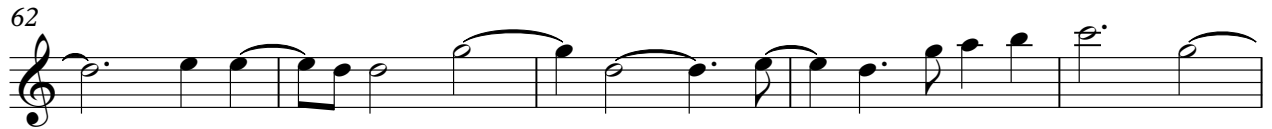
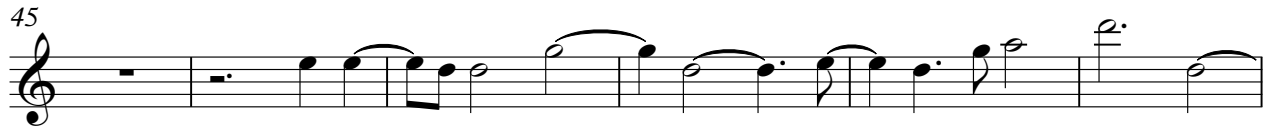

Violin

95

100

61

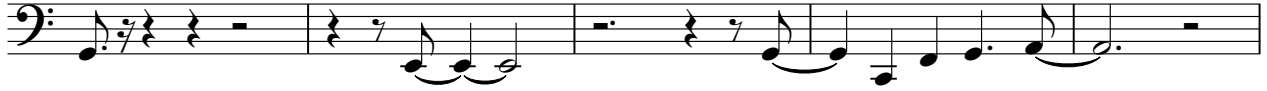

66

70

16

89

7

100

# Violoncelles Poulican mange du gui, op.22, No.14

♩ = 120,000000

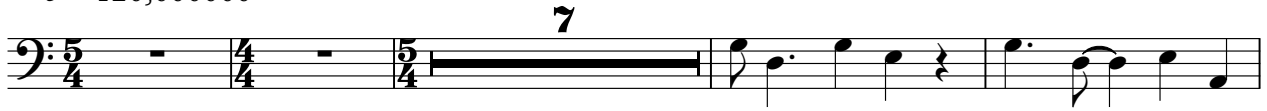

12

17

21 ♩ = 120,000000

33

38

42

дїс. 2011 © Sacem , Creative Commons by-nc-nd

46

51

56

60

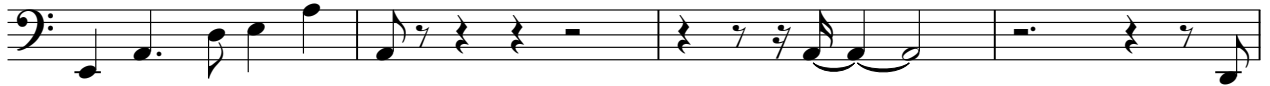

64

69

73

98

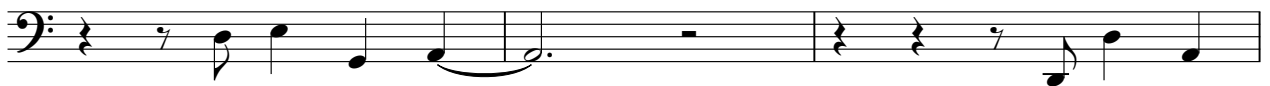

101

