

Edgar Winter - Free Ride

♩ = 125,000000

Snare
Pedal Hi Hat
Tambourine
Mute Guitar
Guitar Clean
Synth Bass 1
Picked Bass Pad
Fretless Bass
Octave Guitar
Clavinet
Kick

♩ = 125,000000

6

Pedal Hi Hat
Open Hi Hat
Tambourine
Mute Guitar
Guitar Clean
Synth Bass 1
Octave Guitar
Kick

9

Snare

Crash

Pedal Hi Hat

Open Hi Hat

Tambourine

Mute Guitar

Guitar Clean

Synth Bass 1

Picked Bass Pad

Octave Guitar

Clavinet

Kick

12

Snare

Crash

Pedal Hi Hat

Open Hi Hat

Tambourine

Synth Bass 1

Clavinet

Kick

16

19

20

23

24

28

31

35

39

43

47

51

55

Snare
Crash
Pedal Hi Hat
Open Hi Hat
Tambourine
Synth Bass 1
Clavinet
Kick

59

Snare
Crash
Toms
Pedal Hi Hat
Open Hi Hat
Ride
Tambourine
Synth Bass 1
Picked Bass Pad
Fretless Bass
Octave Guitar
Clavinet
Kick

63

Snare

Crash

Pedal Hi Hat

Ride

Tambourine

Synth Bass 1

Picked Bass Pad

Fretless Bass

Octave Guitar

Clavinet

Kick

67

Snare

Crash

Pedal Hi Hat

Cowbell

Synth Bass 1

Picked Bass Pad

Clavinet

Kick

72

76

81

85

89

92

95

Snare
Toms
Pedal Hi Hat
Cowbell
Tambourine
Mute Guitar
Guitar Clean
Synth Bass 1
Picked Bass Pad
Kick

98

Snare
Toms
Pedal Hi Hat
Cowbell
Tambourine
Mute Guitar
Guitar Clean
Synth Bass 1
Picked Bass Pad
Kick

101

104

107

110

112

Snare

Toms

Pedal Hi Hat

Cowbell

Tambourine

Mute Guitar

Guitar Clean

Synth Bass 1

Picked Bass Pad

Fretless Bass

Octave Guitar

Clavinet

Kick

Edgar Winter - Free Ride

Snare

♩ = 125,000000
8

12

17

22

27

32

36

41

46

51

V.S.

2

Snare

55

60

65

71

77

83

89

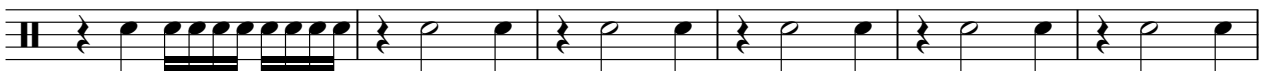

95

101

107

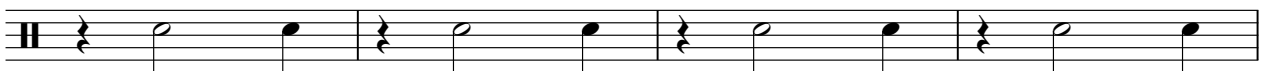

111

Crash

Edgar Winter - Free Ride

♩ = 125,000000

8 3 3

18

24 9 3 3

42 5

52 3 3

63 3 3

73 3

78 4 32

Edgar Winter - Free Ride

Toms

♩ = 125,000000

8 7

18 22 18

59 13

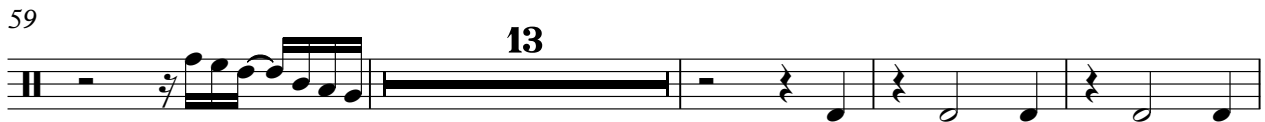

76

82 8

94

100

105

110

Pedal Hi Hat

Edgar Winter - Free Ride

♩ = 125,000000

4

11

17

23

29

35

41

47

53

59

V.S.

2

Pedal Hi Hat

65

71

77

82

8

95

101

107

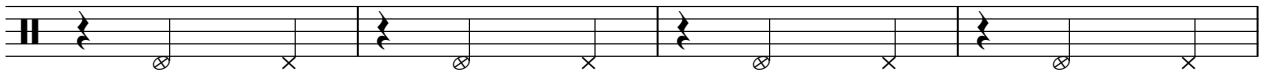

111

Open Hi Hat

Edgar Winter - Free Ride

♩ = 125,000000

5

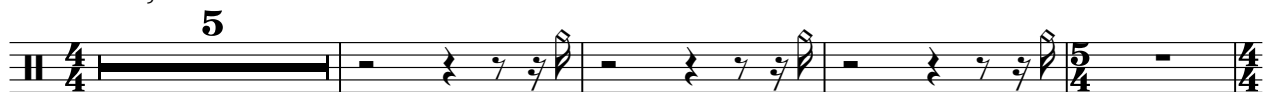

10

15

6

25

31

36

41

6

51

57

60

54

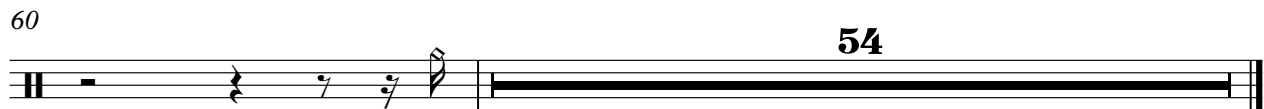

Ride

Edgar Winter - Free Ride

♩ = 125,000000

8

20

17

41

47

13

63

49

Cowbell

Edgar Winter - Free Ride

♩ = 125,000000

8 60

71

77

83

89

95

101

107

111

Tambourine

Edgar Winter - Free Ride

♩ = 125,000000

7

9

13

19

25

27

29

31

35

V.S.

Tambourine

41

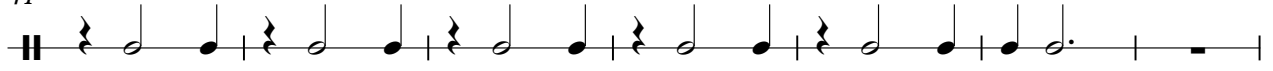

48

50

55

61

86

91

93

95

97

Tambourine

Mute Guitar

Edgar Winter - Free Ride

♩ = 125,000000

5

8

14

24

28

32

14

49

29

81

86

90

94

98

102

106

110

$\text{♩} = 125,000000$

5

9 **14**

26

30 **14**

47

50 **29**

81

85

89

93

97

101

105

109

112

Synth Bass 1

Edgar Winter - Free Ride

♩ = 125,000000

6

11

15

20

26

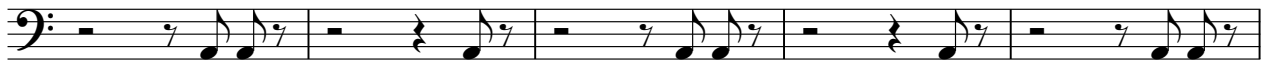

31

35

39

43

48

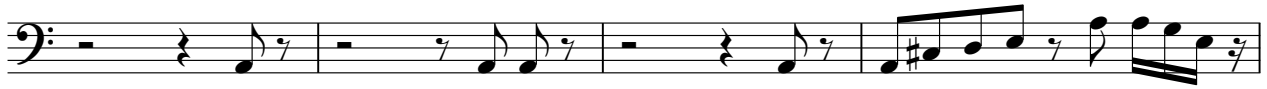

52

56

60

65

69

73

77

81

85

89

93

97

101

105

109

112

Edgar Winter - Free Ride

Picked Bass Pad

♩ = 125,000000

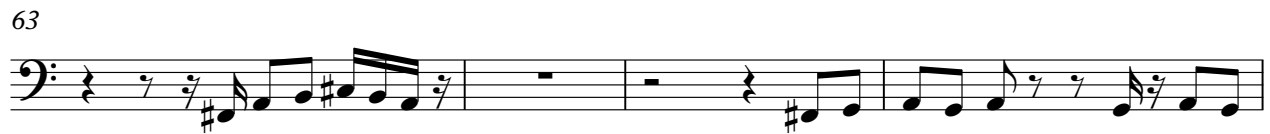
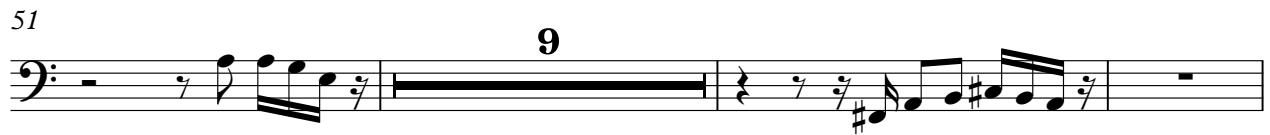

V.S.

2

Picked Bass Pad

87

91

95

99

103

107

111

Fretless Bass

Edgar Winter - Free Ride

♩ = 125,000000

8 8

20

24 17

44 4

52 8

63 48

Octave Guitar Edgar Winter - Free Ride

$\text{♩} = 125,000,000$
5

9 **15**

27

32 **15**

51 **9**

64 **48**

Clavinet

Edgar Winter - Free Ride

♩ = 125,000000

8

12

17

22

35

40

45

55

59

2

Clavinet

63

2 2

2 2

70

(b)

74

(b)

78

34

34

Edgar Winter - Free Ride

Kick

♩ = 125,000000

6

6

11

16

20

23

28

33

38

42

46

51

56

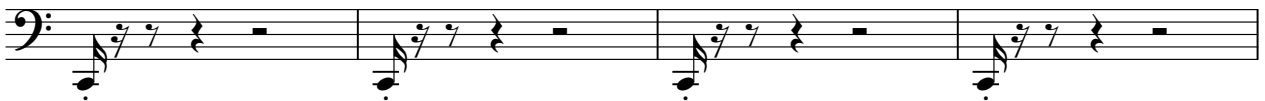

60

64

68

73

Kick

78

83

88

92

95

98

101

104

107

110

V.S.

112
