

Edison Lighthouse - Love Grows

0.0"
1.1,00
Copyright 1999 the MidiStation

♩ = 108,999947

A tempo marking $\text{♩} = 108,999947$ is repeated below the Alto staves.

Perc.

E. Gtr.

E. Bass

Vla.

Solo

Ten. Sax.

Perc.

J. Gtr.

E. Gtr.

E. Gtr.

E. Bass

Vla.

Solo

9

Ten. Sax.

Perc.

J. Gtr.

E. Gtr.

E. Bass

A.

Vla.

Vla.

12

Ten. Sax.

Bar. Tpt.

Tbn.

Perc.

J. Gtr.

E. Gtr.

E. Bass

A.

Vla.

Vla.

14

Ten. Sax.

Bar. Tpt.

Tbn.

Perc.

J. Gtr.

E. Gtr.

E. Gtr.

E. Bass

A.

Vla.

Vla.

16

Ten. Sax.

Perc.

J. Gtr.

E. Gtr.

E. Gtr.

E. Bass

A.

A.

18

Ten. Sax.

Perc.

J. Gtr.

E. Gtr.

E. Bass

A.

A.

Vla.

Vla.

20

Ten. Sax.

Bar. Tpt.

Tbn.

Perc.

J. Gtr.

E. Gtr.

E. Bass

A.

Vla.

Vla.

22

Ten. Sax.

Bar. Tpt.

Tbn.

Perc.

J. Gtr.

E. Gtr.

E. Bass

Vla.

Vla.

24

Ten. Sax.

Bar. Tpt.

Tbn.

Perc.

J. Gtr.

E. Gtr.

E. Bass

Vla.

Vla.

26

Ten. Sax.

Bar. Tpt.

Tbn.

Perc.

J. Gtr.

E. Gtr.

E. Bass

A.

A.

Vla.

Vla.

28

Ten. Sax.

Bar. Tpt.

Tbn.

Perc.

J. Gtr.

E. Gtr.

E. Bass

A.

A.

Vla.

Vla.

30

Ten. Sax.

Bar. Tpt.

Tbn.

Perc.

J. Gtr.

E. Gtr.

E. Bass

A.

A.

Vla.

Vla.

32

Ten. Sax.

Bar. Tpt.

Tbn.

Perc.

J. Gtr.

E. Gtr.

E. Bass

A.

A.

Vla.

Vla.

34

Ten. Sax.

Perc.

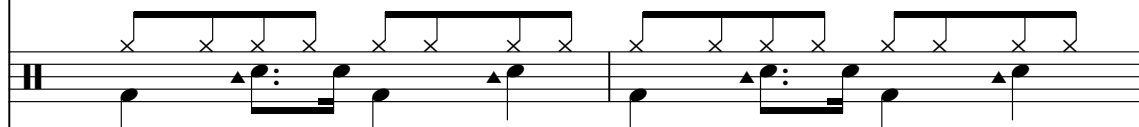

J. Gtr.

E. Gtr.

E. Bass

A.

A.

36

Ten. Sax.

Bar. Tpt.

Tbn.

Perc.

J. Gtr.

E. Gtr.

E. Bass

A.

Vla.

Vla.

38

Ten. Sax.

Bar. Tpt.

Tbn.

Perc.

J. Gtr.

E. Gtr.

E. Bass

A.

Vla.

Vla.

41

Ten. Sax.

Bar. Tpt.

Tbn.

Perc.

J. Gtr.

E. Gtr.

E. Bass

Vla.

Vla.

43

Bar. Tpt.

Tbn.

Perc.

J. Gtr.

E. Gtr.

E. Gtr.

E. Bass

Vla.

Vla.

45

Ten. Sax.

Perc.

J. Gtr.

E. Gtr.

E. Gtr.

E. Bass

Vla.

Vla.

47

Ten. Sax.

Bar. Tpt.

Tbn.

Perc.

J. Gtr.

E. Gtr.

E. Bass

A.

A.

Vla.

Vla.

49

Ten. Sax.

Bar. Tpt.

Tbn.

Perc.

J. Gtr.

E. Gtr.

E. Gtr.

E. Bass

A.

A.

Vla.

Vla.

51

Ten. Sax.

Bar. Tpt.

Tbn.

Perc.

J. Gtr.

E. Gtr.

E. Bass

A.

A.

Vla.

Vla.

53

Ten. Sax.

Bar. Tpt.

Tbn.

Perc.

J. Gtr.

E. Gtr.

E. Bass

A.

A.

Vla.

Vla.

55

57

Ten. Sax.

Perc.

J. Gtr.

E. Gtr.

E. Bass

A.

A.

Vla.

Vla.

59

62

Ten. Sax.

Bar. Tpt.

Tbn.

Perc.

J. Gtr.

E. Gtr.

E. Bass

Vla.

Vla.

65

Ten. Sax.

Bar. Tpt.

Tbn.

Perc.

J. Gtr.

E. Gtr.

E. Gtr.

E. Bass

A.

Vla.

Vla.

68

Ten. Sax.

Bar. Tpt.

Tbn.

Perc.

J. Gtr.

E. Gtr.

E. Gtr.

E. Bass

A.

Vla.

Vla.

71

Ten. Sax.

Bar. Tpt.

Tbn.

Perc.

J. Gtr.

E. Gtr.

E. Bass

A.

Vla.

Vla.

74

Ten. Sax.

Bar. Tpt.

Tbn.

Perc.

J. Gtr.

E. Gtr.

E. Gtr.

E. Bass

A.

Vla.

Vla.

77

Ten. Sax.

Bar. Tpt.

Tbn.

Perc.

J. Gtr.

E. Gtr.

E. Gtr.

E. Bass

A.

Vla.

Vla.

Tenor Saxophone

Edison Lighthouse - Love Grows

♩ = 108,999947

7

11

16

20

25

29

33

37

40

3

45

49

53

58

63

70

75

Baroque Trumpet

Edison Lighthouse - Love Grows

♩ = 108,999947

11

16

25

33

42

50

60

66

72

76

Edison Lighthouse - Love Grows

Trombone

♩ = 108,999947

11

16

25

33

42

50

59

65

71

75

Edison Lighthouse - Love Grows

Percussion

♩ = 108,999947

3

7

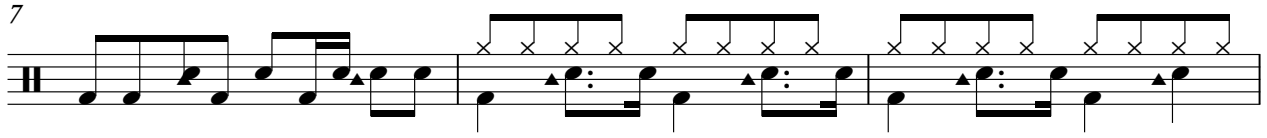

10

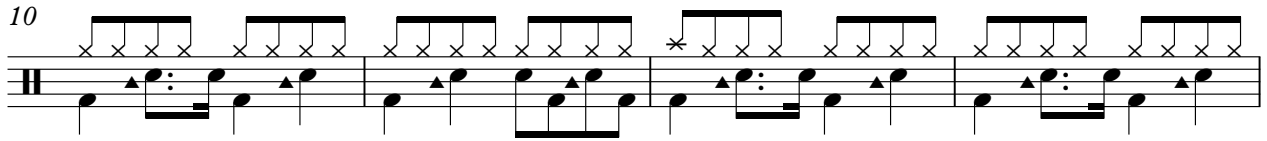

14

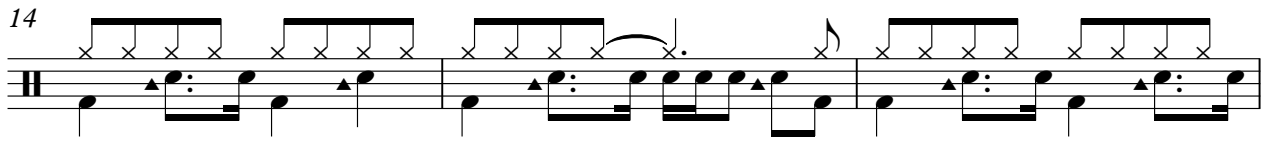

17

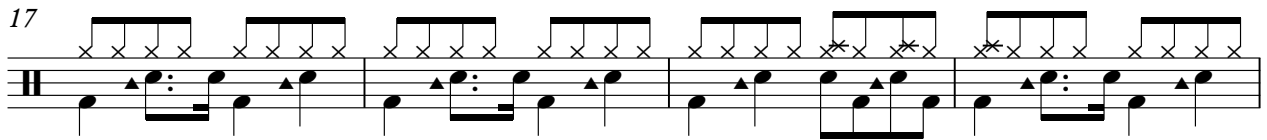

21

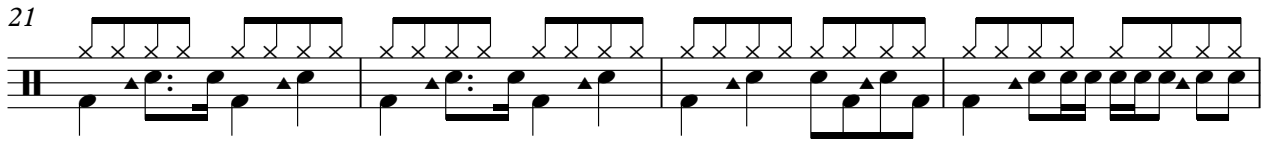

25

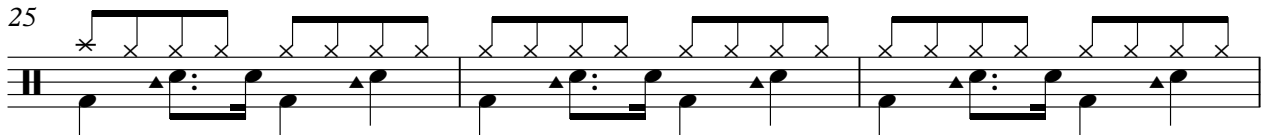

28

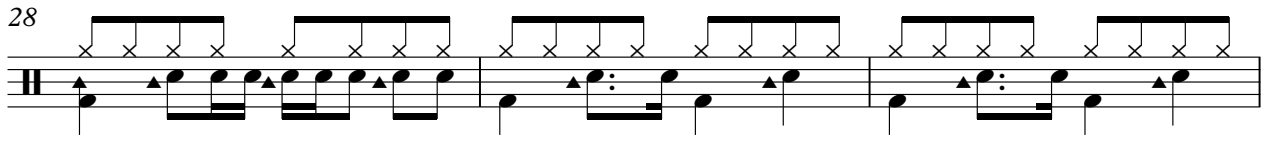

31

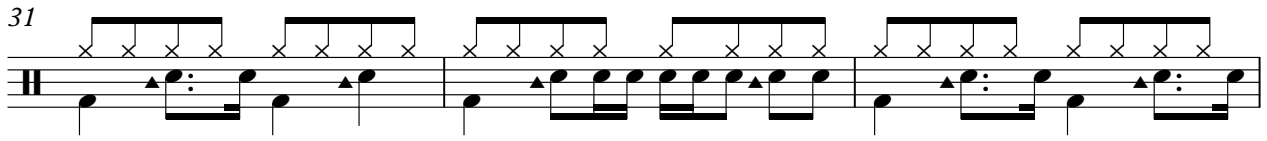

34

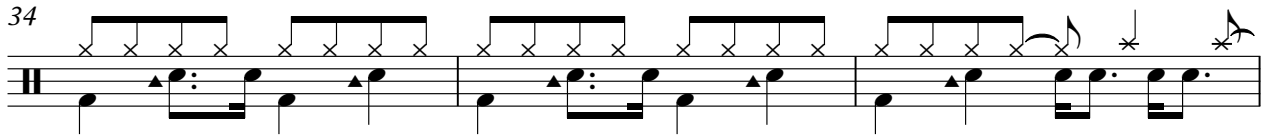

V.S.

37

41

45

49

53

56

60

63

67

71

Percussion

3

75

77

♩ = 108,999947

7

10

13

17

20

23

27

30

33

36

V.S.

39

42

45

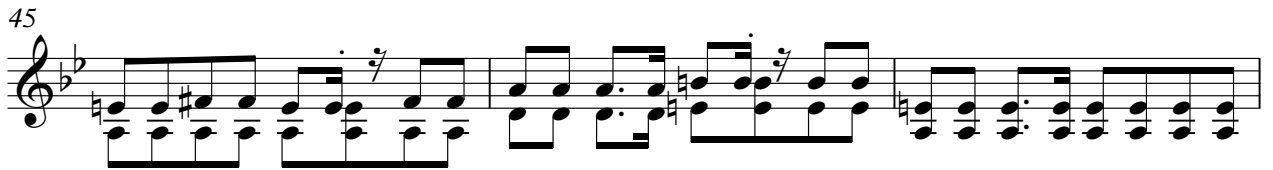

48

51

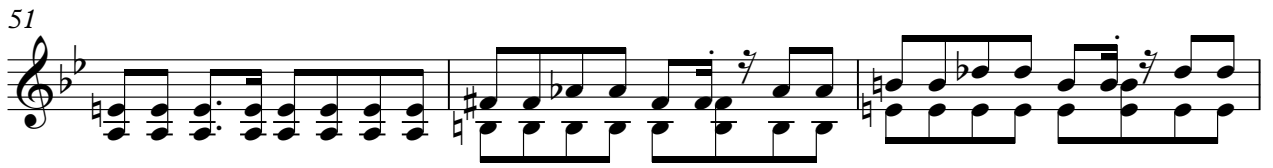

54

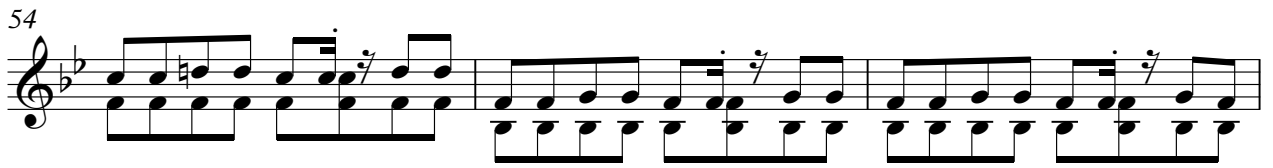

57

60

64

68

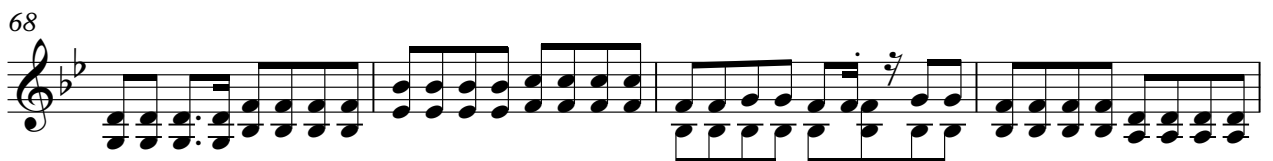

72

76

♩ = 108,999947

5

8 **36**

46 **20** **3**

71 **3** **3**

Edison Lighthouse - Love Grows

Electric Guitar

♩ = 108,999947

7

11

14

17

21

25

29

33

37

40

V.S.

43

47

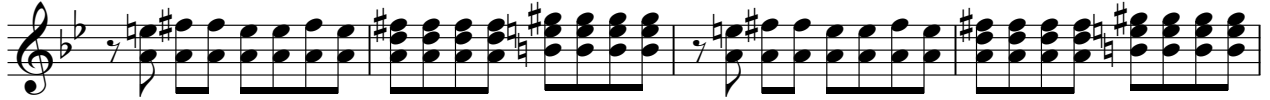

51

55

59

63

67

71

75

77

Electric Guitar

Edison Lighthouse - Love Grows

♩ = 108,999947

14 33

49

30

Electric Bass

Edison Lighthouse - Love Grows

♩ = 108,999947

5

9

13

17

21

25

28

32

36

V.S.

40

44

48

51

55

59

63

67

71

75

77

Edison Lighthouse - Love Grows

Alto

♩ = 108,999947

10

14

18

4

26

31

35

8

47

52

57

5

2

Alto

66

71

75

Edison Lighthouse - Love Grows

Viola

♩ = 108,999947

5 3

11

16 3

23

29 3

37

42

47

51 3

2

Viola

58

63

68

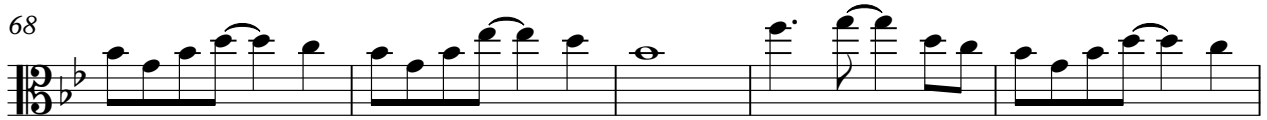

73

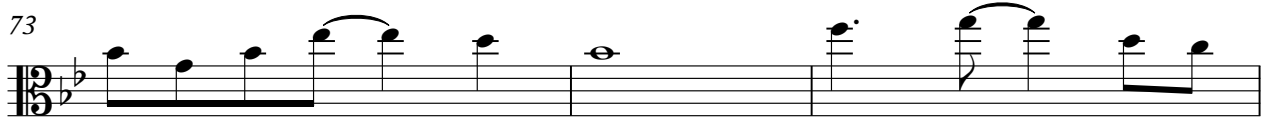

76

Edison Lighthouse - Love Grows

Viola

♩ = 108,999947

10

14

3

21

25

32

3

39

44

50

57

62

V.S.

2
67

Viola

72

76

Solo

Edison Lighthouse - Love Grows

♩ = 108,999947

3

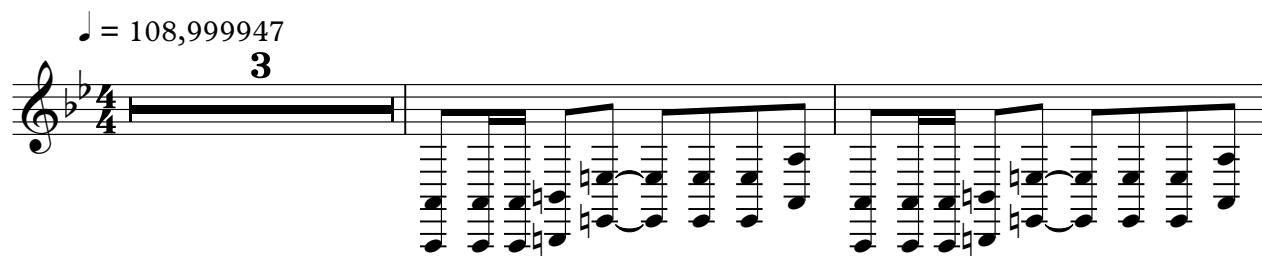

6

72