

# Equals - Baby Come Back

♩ = 133,000244

Midi C9, T9

Midi C4, T3

Midi C6, T5

Midi C5, T4

Midi C7, T7

Midi C3, T2

Midi C7, T6

Midi C8, T8

Midi C2, T1

5

Midi C9, T9

Midi C6, T5

Midi C7, T7

Midi C7, T6

Midi C2, T1

Midi C9, T9

Midi C6, T5

Midi C7, T7

Midi C7, T6

Midi C2, T1

Midi C9, T9

Midi C6, T5

Midi C5, T4

Midi C7, T7

Midi C7, T6

Midi C2, T1

12

Midi C9, T9

Midi C6, T5

Midi C5, T4

Midi C7, T7

Midi C7, T6

Midi C2, T1

14

Midi C9, T9

Midi C4, T3

Midi C6, T5

Midi C5, T4

Midi C7, T7

Midi C7, T6

Midi C8, T8

Midi C2, T1

16

Midi C9, T9

Midi C4, T3

Midi C6, T5

Midi C5, T4

Midi C7, T7

Midi C7, T6

Midi C8, T8

Midi C2, T1

18

Midi C9, T9

Midi C4, T3

Midi C6, T5

Midi C5, T4

Midi C7, T7

Midi C7, T6

Midi C8, T8

Midi C2, T1

20

Midi C9, T9

Midi C4, T3

Midi C6, T5

Midi C5, T4

Midi C7, T7

Midi C7, T6

Midi C8, T8

Midi C2, T1

22

Midi C9, T9

Midi C4, T3

Midi C6, T5

Midi C5, T4

Midi C7, T7

Midi C7, T6

Midi C8, T8

Midi C2, T1

24

Midi C9, T9

Midi C4, T3

Midi C6, T5

Midi C5, T4

Midi C7, T7

Midi C7, T6

Midi C8, T8

Midi C2, T1

26

Midi C9, T9

Midi C4, T3

Midi C6, T5

Midi C5, T4

Midi C7, T7

Midi C7, T6

Midi C8, T8

Midi C2, T1

28

Midi C9, T9

Midi C4, T3

Midi C6, T5

Midi C5, T4

Midi C7, T7

Midi C7, T6

Midi C8, T8

Midi C2, T1

30

Midi C9, T9

Midi C4, T3

Midi C7, T7

Midi C3, T2

Midi C7, T6

Midi C8, T8

Midi C2, T1

32

Midi C9, T9

Midi C4, T3

Midi C7, T7

Midi C3, T2

Midi C7, T6

Midi C8, T8

Midi C2, T1

34

Midi C9, T9

Midi C4, T3

Midi C6, T5

Midi C5, T4

Midi C7, T7

Midi C3, T2

Midi C7, T6

Midi C8, T8

Midi C2, T1

36

Midi C9, T9

Midi C4, T3

Midi C6, T5

Midi C5, T4

Midi C7, T7

Midi C7, T6

Midi C8, T8

Midi C2, T1

38

Midi C9, T9

Midi C4, T3

Midi C6, T5

Midi C5, T4

Midi C7, T7

Midi C7, T6

Midi C8, T8

Midi C2, T1

40

Midi C9, T9

Midi C4, T3

Midi C6, T5

Midi C5, T4

Midi C7, T7

Midi C7, T6

Midi C8, T8

Midi C2, T1

42

Midi C9, T9

Midi C4, T3

Midi C6, T5

Midi C5, T4

Midi C7, T7

Midi C7, T6

Midi C8, T8

Midi C2, T1

44

Midi C9, T9

Midi C4, T3

Midi C6, T5

Midi C5, T4

Midi C7, T7

Midi C7, T6

Midi C8, T8

Midi C2, T1

46

Midi C9, T9

Midi C4, T3

Midi C6, T5

Midi C5, T4

Midi C7, T7

Midi C7, T6

Midi C8, T8

Midi C2, T1

48

Midi C9, T9

Midi C4, T3

Midi C6, T5

Midi C5, T4

Midi C7, T7

Midi C7, T6

Midi C8, T8

Midi C2, T1

50

Midi C9, T9

Midi C4, T3

Midi C7, T7

Midi C3, T2

Midi C7, T6

Midi C8, T8

Midi C2, T1

52

Midi C9, T9

Midi C4, T3

Midi C7, T7

Midi C3, T2

Midi C7, T6

Midi C8, T8

Midi C2, T1

54

Midi C9, T9

Midi C4, T3

Midi C6, T5

Midi C5, T4

Midi C7, T7

Midi C3, T2

Midi C7, T6

Midi C8, T8

Midi C2, T1

56

Midi C9, T9

Midi C4, T3

Midi C6, T5

Midi C5, T4

Midi C7, T7

Midi C7, T6

Midi C8, T8

Midi C2, T1

58

Midi C9, T9

Midi C4, T3

Midi C6, T5

Midi C5, T4

Midi C7, T7

Midi C7, T6

Midi C8, T8

Midi C2, T1

60

Midi C9, T9

Midi C4, T3

Midi C6, T5

Midi C5, T4

Midi C7, T7

Midi C7, T6

Midi C8, T8

Midi C2, T1

62

Midi C9, T9

Midi C4, T3

Midi C6, T5

Midi C5, T4

Midi C7, T7

Midi C7, T6

Midi C8, T8

Midi C2, T1

64

Midi C9, T9

Midi C4, T3

Midi C6, T5

Midi C5, T4

Midi C7, T7

Midi C7, T6

Midi C8, T8

Midi C2, T1

66

Midi C9, T9

Midi C4, T3

Midi C6, T5

Midi C5, T4

Midi C7, T7

Midi C7, T6

Midi C8, T8

Midi C2, T1

68

Midi C9, T9

Midi C4, T3

Midi C6, T5

Midi C5, T4

Midi C7, T7

Midi C7, T6

Midi C8, T8

Midi C2, T1

70

Midi C9, T9

Midi C4, T3

Midi C7, T7

Midi C3, T2

Midi C7, T6

Midi C8, T8

Midi C2, T1

72

Midi C9, T9

Midi C4, T3

Midi C7, T7

Midi C3, T2

Midi C7, T6

Midi C8, T8

Midi C2, T1

74

Midi C9, T9

Midi C4, T3

Midi C6, T5

Midi C5, T4

Midi C7, T7

Midi C3, T2

Midi C7, T6

Midi C8, T8

Midi C2, T1

76

Midi C9, T9

Midi C4, T3

Midi C6, T5

Midi C5, T4

Midi C7, T7

Midi C7, T6

Midi C8, T8

Midi C2, T1

78

Midi C9, T9

Midi C4, T3

Midi C6, T5

Midi C5, T4

Midi C7, T7

Midi C7, T6

Midi C8, T8

Midi C2, T1

80

Midi C9, T9

Midi C4, T3

Midi C6, T5

Midi C5, T4

Midi C7, T7

Midi C7, T6

Midi C8, T8

Midi C2, T1

82

Midi C9, T9

Midi C4, T3

Midi C6, T5

Midi C5, T4

Midi C7, T7

Midi C7, T6

Midi C8, T8

Midi C2, T1

84

Midi C9, T9

Midi C4, T3

Midi C6, T5

Midi C5, T4

Midi C7, T7

Midi C7, T6

Midi C8, T8

Midi C2, T1

86

Midi C9, T9

Midi C4, T3

Midi C6, T5

Midi C5, T4

Midi C7, T7

Midi C7, T6

Midi C8, T8

Midi C2, T1

88

Midi C9, T9

Midi C4, T3

Midi C6, T5

Midi C5, T4

Midi C7, T7

Midi C7, T6

Midi C8, T8

Midi C2, T1

90

Midi C9, T9

Midi C4, T3

Midi C7, T7

Midi C3, T2

Midi C7, T6

Midi C8, T8

Midi C2, T1

92

Midi C9, T9

Midi C4, T3

Midi C7, T7

Midi C3, T2

Midi C7, T6

Midi C8, T8

Midi C2, T1

94

Midi C9, T9

Midi C4, T3

Midi C6, T5

Midi C5, T4

Midi C7, T7

Midi C3, T2

Midi C7, T6

Midi C8, T8

Midi C2, T1

96

Midi C9, T9

Midi C4, T3

Midi C6, T5

Midi C5, T4

Midi C7, T7

Midi C7, T6

Midi C8, T8

Midi C2, T1

98

Midi C9, T9

Midi C4, T3

Midi C6, T5

Midi C5, T4

Midi C7, T7

Midi C7, T6

Midi C8, T8

Midi C2, T1

100

Midi C9, T9

Midi C4, T3

Midi C6, T5

Midi C5, T4

Midi C7, T7

Midi C7, T6

Midi C8, T8

Midi C2, T1

102

Midi C9, T9

Midi C4, T3

Midi C6, T5

Midi C5, T4

Midi C7, T7

Midi C7, T6

Midi C8, T8

Midi C2, T1

104

Midi C9, T9

Midi C4, T3

Midi C6, T5

Midi C5, T4

Midi C7, T7

Midi C7, T6

Midi C8, T8

Midi C2, T1

106

Midi C9, T9

Midi C4, T3

Midi C6, T5

Midi C5, T4

Midi C7, T7

Midi C7, T6

Midi C8, T8

Midi C2, T1

108

Midi C9, T9

Midi C4, T3

Midi C6, T5

Midi C5, T4

Midi C7, T7

Midi C7, T6

Midi C8, T8

Midi C2, T1

110

Midi C9, T9

Midi C4, T3

Midi C6, T5

Midi C5, T4

Midi C7, T7

Midi C7, T6

Midi C8, T8

Midi C2, T1

# Equals - Baby Come Back

Midi C9, T9

♩ = 133,000244

6

9

12

15

17

19

21

23

26

29

V.S.

57

59

61

63

66

69

72

75

77

79

V.S.

105

107

109

35

37

39

41

43

45

47

49

51

53

56

58

60

62

64

66

68

70

72

96

98

100

102

104

106

108

110

♩ = 133,000244

6

10

14

18

22

27

5

36

40

44

47

5

♩ = 133,000244

10

14

18

22

27

5

36

40

44

47

5

♩ = 133,000244

2

5

7

9

11

13

15

17

19

21

23

25

27

29

31

33

36

38

40

42

44

46

48

50

52

55

57

59

61

63

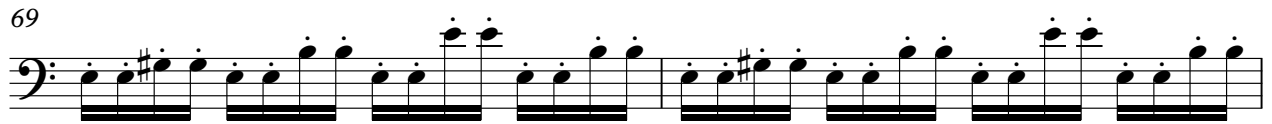

86

88

90

92

95

97

99

101

103

105

V.S.

6

Midi C7, T7

107

109

Midi C3,T2

# Equals - Baby Come Back

♩ = 133,000244

29

34

15

53

15

72

15

91

17

♩ = 133,000244

2

5

7

9

11

13

15

17

19

21

44

46

48

50

52

55

57

59

61

63

86

88

90

92

95

97

99

101

103

105

6

Midi C7, T6

107

109

♩ = 133,000244

**14**

18

22

26

30

33

37

41

45

49

V.S.

92

96

100

104

108

2  
75

Midi C2:1

75: #F#C#D, 76: #F#C#D, 77: #F#C#D, 78: #F#C#D, 79: #F#C#D, 80: #F#C#D, 81: #F#C#D, 82: #F#C#D, 83: #F#C#D

84

84: #F#C#D, 85: #F#C#D, 86: #F#C#D, 87: #F#C#D

91

91: #F#C#D, 92: #F#C#D, 93: #F#C#D, 94: #F#C#D, 95: #F#C#D, 96: #F#C#D, 97: #F#C#D

100

100: #F#C#D, 101: #F#C#D, 102: #F#C#D, 103: #F#C#D, 104: #F#C#D, 105: #F#C#D

106

106: #F#C#D, 107: #F#C#D, 108: #F#C#D, 109: #F#C#D, 110: #F#C#D, 111: #F#C#D