

Eric Carmen - Hungry Eyes

♩ = 120,000000

Musical score for Eric Carmen's "Hungry Eyes". The score is in 4/4 time and features the following instruments:

- Percussion: Shows a rhythmic pattern starting in the second measure, consisting of eighth and sixteenth notes.
- Tubular Bells: Silent throughout the first three measures.
- Jazz Guitar: Silent throughout the first three measures.
- Acoustic Bass: Silent throughout the first three measures.
- Electric Clavichord: Silent throughout the first three measures.
- Tape Sampler Keyboard [Brass]: Silent throughout the first three measures.
- FILE#1: Silent throughout the first three measures.
- Viola (top): Silent throughout the first three measures.
- Viola (bottom): Silent throughout the first three measures.

A tempo marking of $\text{♩} = 120,000000$ is present above the Percussion staff and below the Viola staves.

Musical score for Percussion, Jazz Guitar, and Acoustic Bass. The score is in 4/4 time and features the following instruments:

- Perc. (Percussion): Shows a rhythmic pattern starting in the first measure, consisting of eighth and sixteenth notes.
- J. Gtr. (Jazz Guitar): Shows a rhythmic pattern starting in the first measure, consisting of eighth and sixteenth notes.
- A. Bass (Acoustic Bass): Shows a rhythmic pattern starting in the first measure, consisting of eighth and sixteenth notes.

6

8

10 Perc. Tub. B. J. Gtr. A. Bass Vla.

12 Perc. Tub. B. J. Gtr. A. Bass Vla.

14 Perc. J. Gtr. A. Bass

16

18

20

Perc.

J. Gtr.

A. Bass

E. Clav.

Tape Smp. Brs

Vla.

42.5"
22.2,00

22

Perc.

J. Gtr.

A. Bass

E. Clav.

Tape Smp. Brs

Vla.

24

Perc.

Tub. B.

J. Gtr.

A. Bass

E. Clav.

Tape Smp. Brs

Vla.

53.0"
27.300

26

Perc.

Tub. B.

J. Gtr.

A. Bass

E. Clav.

Tape Smp. Brs

Vla.

28

Perc.

Tub. B.

J. Gtr.

A. Bass

E. Clav.

Tape Smp. Brs

Vla.

30

Perc.

Tub. B.

J. Gtr.

A. Bass

E. Clav.

Tape Smp. Brs

Vla.

32

Perc. Tub. B. J. Gtr. A. Bass E. Clav. Vla. Vla.

34

Perc. J. Gtr. A. Bass E. Clav. Vla. Vla.

36

Perc. Tub. B. J. Gtr. A. Bass E. Clav. Vla. Vla.

38

Perc. J. Gtr. A. Bass E. Clav. Vla. Vla.

40

42

44 Perc. J. Gtr. A. Bass E. Clav. Tape Smp. Brs Vla. Vla.

46

Perc.

J. Gtr.

A. Bass

E. Clav.

Tape Smp. Brs

Vla.

Vla.

48

Perc.

Tub. B.

J. Gtr.

A. Bass

E. Clav.

Tape Smp. Brs.

Vla.

Vla.

50

Perc.

Tub. B.

J. Gtr.

A. Bass

E. Clav.

Tape Smp. Brs

Vla.

Vla.

52

54

56

58 17

Perc.

J. Gtr.

A. Bass

E. Clav.

Vla.

Vla.

60

Perc.

Tub. B.

J. Gtr.

A. Bass

E. Clav.

Vla.

Vla.

62

Perc.

J. Gtr.

A. Bass

E. Clav.

Vla.

Vla.

64

Perc.

Tub. B.

J. Gtr.

A. Bass

E. Clav.

Vla.

Vla.

66

68

70

72

74

76

78

Perc.

J. Gtr.

A. Bass

E. Clav.

FILE#1

Vla.

Vla.

80

Perc.

Tub. B.

J. Gtr.

A. Bass

E. Clav.

Vla.

Vla.

82

Perc. Tub. B. J. Gtr. A. Bass E. Clav. Vla. Vla.

84

Perc. Tub. B. J. Gtr. A. Bass E. Clav. Vla. Vla.

86

88

90

92

94

96

98

Perc.

Tub. B.

J. Gtr.

A. Bass

E. Clav.

Vla.

Vla.

100

Perc.

Tub. B.

J. Gtr.

A. Bass

E. Clav.

Vla.

Vla.

102

Perc. Tub. B. J. Gtr. A. Bass E. Clav. Vla. Vla.

104

Perc. Tub. B. J. Gtr. A. Bass E. Clav. Vla. Vla.

Percussion

Eric Carmen - Hungry Eyes

♩ = 120,000000

6

10

14

18

22

26

30

34

38

V.S.

42

42 43 44 45

46

46 47 48 49

50

50 51 52 53

54

54 55 56 57

58

58 59 60 61

62

62 63 64 65

66

66 67 68 69

70

70 71 72 73

74

74 75 76 77

78

78 79 80 81

Percussion

82

86

90

94

98

102

Tubular Bells

Eric Carmen - Hungry Eyes

♩ = 120,000000

5

10

10

25

32

2

38

10

53

2

61

2

2

69

10

83

87

2

2

Tubular Bells

92

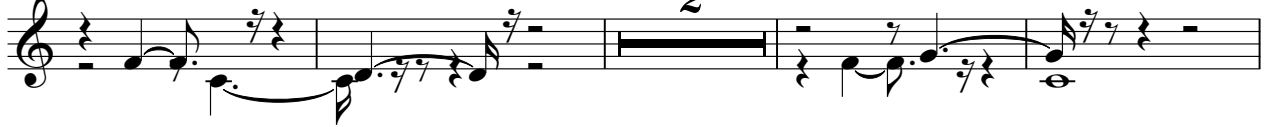

98

102

♩ = 120,000000

3

6

8

10

12

14

16

18

20

22

V.S.

24

26

29

31

33

35

37

39

41

43

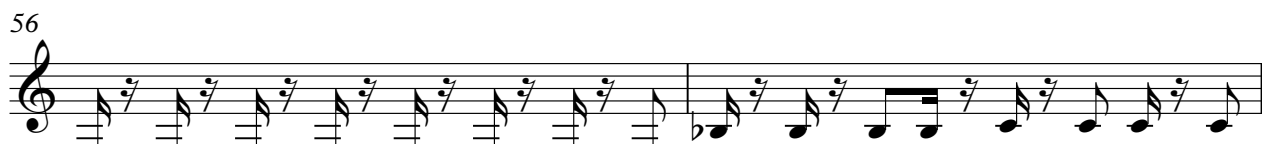

V.S.

66

68

70

72

74

76

78

80

82

84

86

88

90

92

94

96

98

100

102

104

Eric Carmen - Hungry Eyes

Acoustic Bass

♩ = 120,000000

3

6

8

10

12

14

16

18

20

22

V.S.

24

27

30

33

35

38

40

43

45

47

49

52

55

58

60

62

64

66

68

70

V.S.

72

75

78

81

83

85

87

89

91

93

95

97

99

101

103

Electric Clavichord

Eric Carmen - Hungry Eyes

♩ = 120,000000

16

21

28

36

44

52

60

68

V.S.

Electric Clavichord

74

80

88

96

102

Eric Carmen - Hungry Eyes
Tape Sampler Keyboard [Brass]

♩ = 120,000000

17

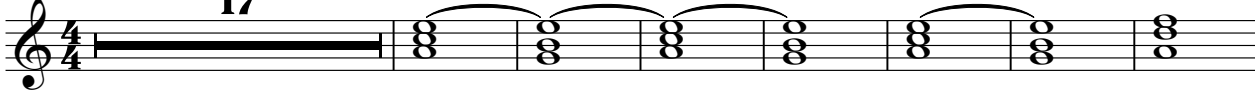

25

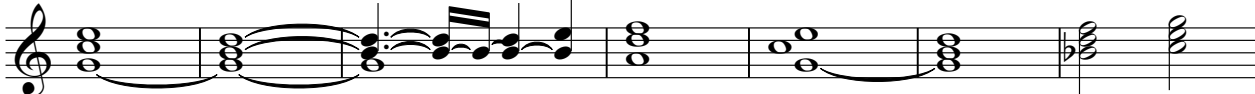

32

10

10

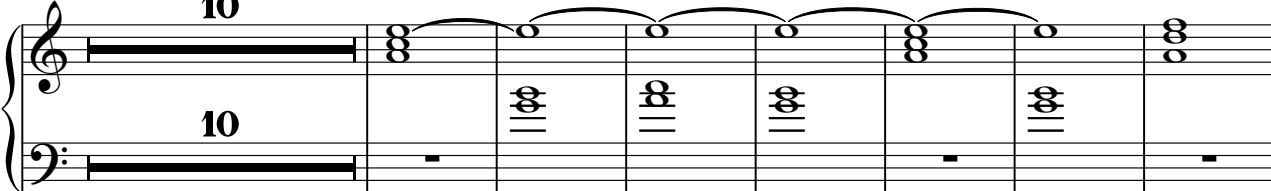

49

54

51

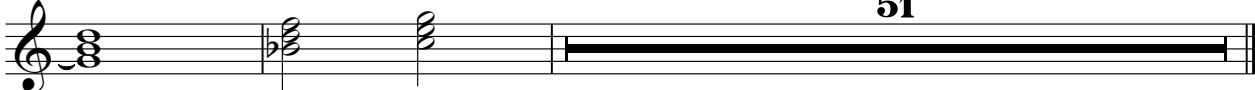

FILE#1

Eric Carmen - Hungry Eyes

♩ = 120,000000

71

75

28

Eric Carmen - Hungry Eyes

Viola

♩ = 120,000000

5

13

18

37

2

46

54

62

71

79

86

94

V.S.

2
101

Viola

Viola

Eric Carmen - Hungry Eyes

♩ = 120,000000

16

22

30

38

45

53

61

69

75

2

Viola

80

88

96

102
