

Eric Carmen - Never Gonna Fall In Love

2.0"
2.1,00
Never Gonna Fall In Love Again (Eric Carmen) - MIDI by Cha

♩ = 117,999901

Clarinet

Snare Drum 1

Piano 1

Bass

Melody

♩ = 117,999901

Strings

Eric Carmen-Never Gonna Fall In Love Again

Piano

4

Clarinet

Piano 1

Bass

Piano

Sequenced by ChartChai MeeSangNin (jeridu@geocities.com).

7

Closed High Hat

Piano 1

Bass

Melody

10

Closed High Hat

Piano 1

Bass

Melody

13

Snare Drum 1

Kick Drum 1

Low Tom 2

Closed High Hat

Low Tom 1

Piano 1

Bass

Melody

16

Snare Drum 1

Kick Drum 1

Closed High Hat

Piano 1

Bass

Melody

19

Clarinet

Snare Drum 1

Kick Drum 1

Closed High Hat

Piano 1

Bass

Melody

22

Clarinet

Snare Drum 1

Kick Drum 1

Closed High Hat

Piano 1

Bass

Melody

Strings

25

Snare Drum 1

Kick Drum 1

Closed High Hat

Piano 1

Bass

Melody

Strings

28

Snare Drum 1

Kick Drum 1

Closed High Hat

Piano 1

Bass

Melody

Strings

31

Snare Drum 1
Kick Drum 1
Closed High Hat
Piano 1
Bass
Melody
Strings

34

Clarinet
Snare Drum 1
Kick Drum 1
Closed High Hat
Piano 1
Bass
Melody
Strings

37

Clarinet

Piano 1

Bass

Melody

Strings

Piano

40

Closed High Hat

Piano 1

Bass

Melody

Piano

44

Closed High Hat

Piano 1

Bass

Melody

47

Snare Drum 1

Kick Drum 1

Low Tom 2

Closed High Hat

Low Tom 1

Piano 1

Bass

Melody

50

Snare Drum 1

Kick Drum 1

Closed High Hat

Piano 1

Bass

Melody

53

56

58

Snare Drum 1

Kick Drum 1

Closed High Hat

Piano 1

Bass

Melody

Strings

61

Snare Drum 1

Kick Drum 1

Closed High Hat

Piano 1

Bass

Melody

Strings

64

Snare Drum 1
Kick Drum 1
Closed High Hat
Piano 1
Bass
Melody
Strings

67

Snare Drum 1
Kick Drum 1
Closed High Hat
Piano 1
Bass
Melody
Strings

70

Clarinet

Snare Drum 1

Kick Drum 1

Closed High Hat

Piano 1

Bass

Melody

Strings

73

Clarinet

Snare Drum 1

Kick Drum 1

Closed High Hat

Piano 1

Bass

77

Clarinet

Snare Drum 1

Kick Drum 1

Closed High Hat

Piano 1

Bass

81

Clarinet

Snare Drum 1

Kick Drum 1

Closed High Hat

Piano 1

Bass

84

Clarinet

Snare Drum 1

Kick Drum 1

Closed High Hat

Piano 1

Bass

Melody

Strings

87

Snare Drum 1

Kick Drum 1

Closed High Hat

Piano 1

Bass

Melody

Strings

90

Snare Drum 1

Kick Drum 1

Closed High Hat

Piano 1

Bass

Melody

Strings

93

Snare Drum 1

Kick Drum 1

Closed High Hat

Piano 1

Bass

Melody

Strings

96

99

102

105

Snare Drum 1
Kick Drum 1
Closed High Hat
Piano 1
Bass
Melody
Strings

108

Snare Drum 1
Kick Drum 1
Closed High Hat
Piano 1
Bass
Melody
Strings

111

Snare Drum 1
Kick Drum 1
Closed High Hat
Piano 1
Bass
Melody
Strings

114

Snare Drum 1
Kick Drum 1
Closed High Hat
Piano 1
Bass
Melody
Strings

116

Snare Drum 1

Kick Drum 1

Closed High Hat

Piano 1

Bass

Melody

Strings

Eric Carmen - Never Gonna Fall In Love
Snare Drum 1

♩ = 117,999901 ♩ = 117,999901

4/4

4

6

2

11

20

26

32

12

49

55

61

67

73

Sequenced by ChartChai MeeSangNin (jeridu@geocities.com).

V.S.

2

Snare Drum 1

79

85

91

97

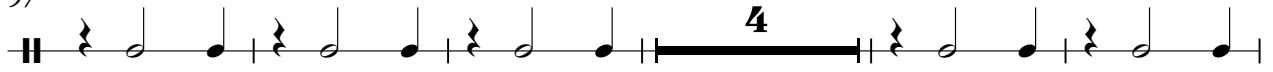

106

112

2

Kick Drum 1

86

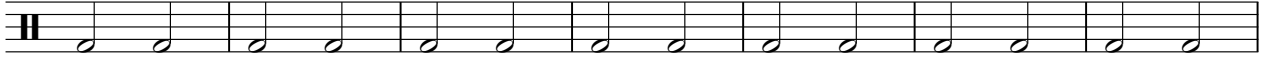

93

100

109

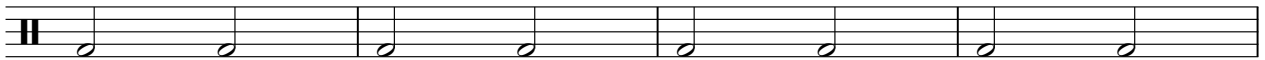

113

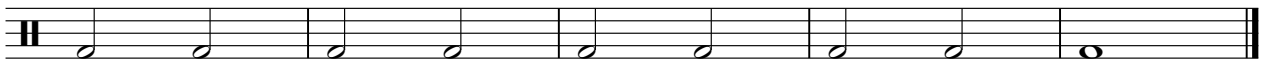

Eric Carmen - Never Gonna Fall In Love
Low Tom 2

♩ = 117,999901 ♩ = 117,999901

4/4 2 6 2

11

3 2

17

4 27

49

54 14

Sequenced by ChartChai MeeSangNin (jeridu@geocities.com).

Closed High Hat

66

72

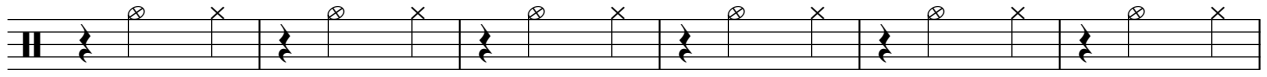

78

84

90

96

105

111

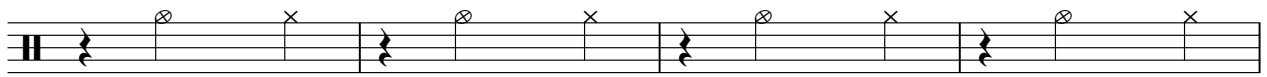

115

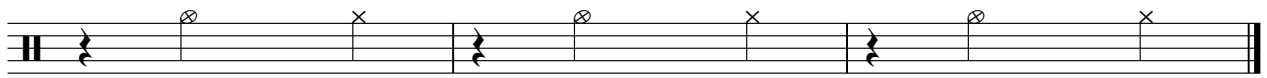

Eric Carmen - Never Gonna Fall In Love
Low Tom 1

♩ = 117,999901 ♩ = 117,999901

4/4

2 6 2

11

3 2

17

4 27

49

54 14

Sequenced by ChartChai MeeSangNin (jeridu@geocities.com).

Eric Carmen - Never Gonna Fall In Love
Piano 1

♩ = 117,999901 ♩ = 117,999901

2

7

11

17

21

27

33

Sequenced by ChartChai MeeSangNin (jeridu@geocities.com).

V.S.

39

45

51

57

63

69

75

81

87

93

99

105

111

V.S.

115

Eric Carmen - Never Gonna Fall In Love
Bass

♩ = 117,999901 ♩ = 117,999901

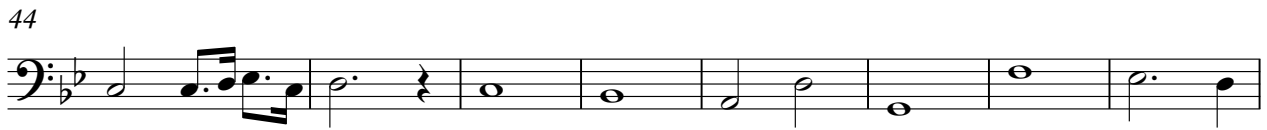
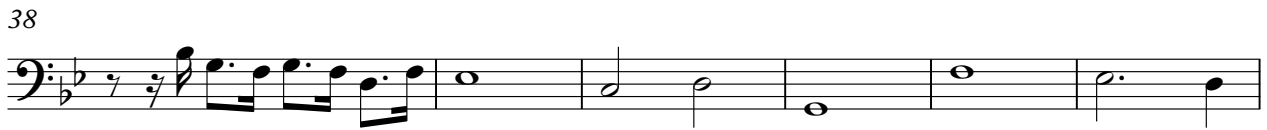

Sequenced by ChartChai MeeSangNin (jeridu@geocities.com).

V.S.

Eric Carmen - Never Gonna Fall In Love

Melody

♩ = 117,999901 ♩ = 117,999901

9

15

21

26

31

36

43

Sequenced by ChartChai MeeSangNin (jeridu@geocities.com).

13

2

103

108

113

115

Eric Carmen - Never Gonna Fall In Love
Strings

♩ = 117,999901 ♩ = 117,999901

6 2

11 6 4 2

27

36 19

62

71 14

92

101 3

110

Sequenced by ChartChai MeeSangNin (jeridu@geocities.com).

Eric Carmen - Never Gonna Fall In Love
Eric Carmen- Never Gonna Fall In Love Again

♩ = 117,999901

♩ = 117,999901

6

9

2 **6** **4**

21

97

Sequenced by ChartChai MeeSangNin (jeridu@geocities.com).

Piano Eric Carmen - Never Gonna Fall In Love

♩ = 117,999901 ♩ = 117,999901

2

2

9

2

6

4

21

16

39

77

Sequenced by ChartChai MeeSangNin (jeridu@geocities.com).