

Exile - Kiss you all over

♩ = 101,000069

Drums2

Base2

Synth2

♩ = 101,000069

4

Drums2

Base2

Synth2

7

Drums2

Vocals

Base2

Synth2

10

Drums2

Vocals

Base2

Synth2

12

Drums2

Vocals

Base2

Synth2

14

Drums2

Vocals

Base2

Synth2

16

Drums2
Vocals
Base2
Synth2
synth 22

19

Drums2
Vocals
Base2
Synth2
synth 22

22

Drums2

Vocals

Base2

Synth2

synth 22

25

Drums2

Vocals

Base2

Synth2

synth 22

28

Drums2

Vocals

piano2

Base2

Synth2

synth 22

31

Drums2

Vocals

piano2

Base2

Synth2

synth 22

34

Drums2
Vocals
Base2
Synth2
synth 22

37

Drums2
Vocals
piano2
Base2
Synth2
synth 22

39

Drums2

Vocals

piano2

Base2

Synth2

synth 22

41

Drums2
Vocals
piano2
Base2
Synth2
synth 22

43

Drums2
Vocals
piano2
Base2
Synth2
synth 22

46

Drums2
Vocals
piano2
Base2
Synth2

49

Drums2
Vocals
piano2
Base2
Synth2

52

Drums2

Vocals

piano2

Base2

Synth2

55

Drums2

Vocals

piano2

Base2

Synth2

58

Drums2
Vocals
piano2
Base2
Synth2

61

Drums2
Vocals
Base2
Synth2
synth 22

64

Drums2

Vocals

piano2

Base2

Synth2

synth 22

66

Drums2

Vocals

piano2

Base2

Synth2

synth 22

68

Drums2
Vocals
piano2
Base2
Synth2
synth 22

70

Drums2
Vocals
piano2
Base2
Synth2
synth 22

73

Drums2
Vocals
piano2
Base2
Synth2
synth 22

76

Drums2
Vocals
piano2
Base2
Synth2
synth 22

79

Drums2
Vocals
piano2
Base2
Synth2
synth 22

82

Drums2
piano2
Base2
Synth2
synth 22

85

Drums2
Vocals
Base2
Synth2
synth 22

87

Drums2
Vocals
Base2
Synth2
synth 22

Exile - Kiss you all over

Drums2

♩ = 101,000069

4/4

5

9

13

17

21

25

29

33

37

V.S.

2

Drums2

40

43

47

51

55

59

63

66

69

73

77

81

85

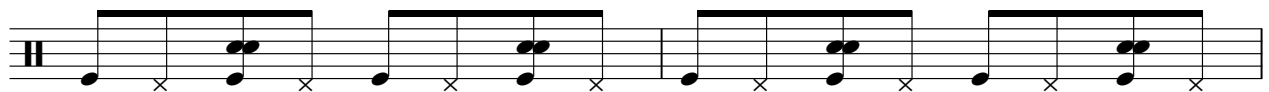

87

Exile - Kiss you all over

Vocals

♩ = 101,000069

8

11

14

18

3

24

28

31

35

40

44

48

53

58

62

67

72

78

82

piano2

Exile - Kiss you all over

♩ = 101,000069

2

piano2

79

Exile - Kiss you all over

Base2

♩ = 101,000069

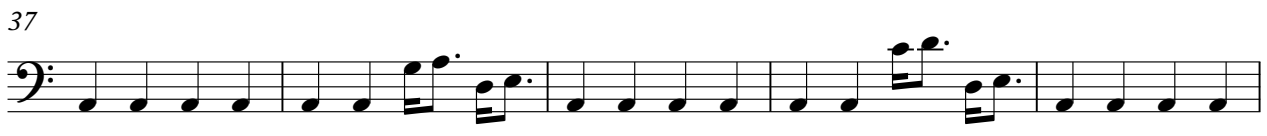
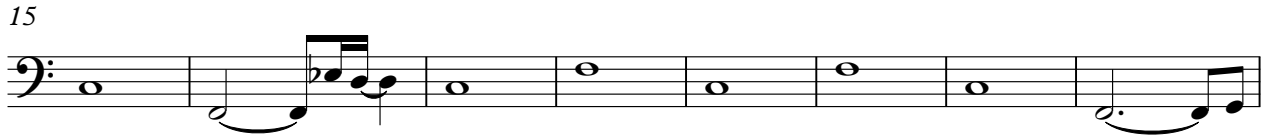
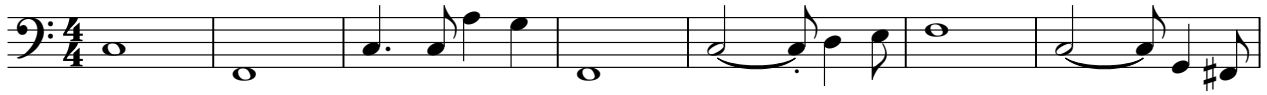

V.S.

2

Base2

65

70

75

80

85

Exile - Kiss you all over

Synth2

♩ = 101,000069

10

19

28

37

46

54

63

72

81

Exile - Kiss you all over

synth 22

♩ = 101,000069

16

22

36

39

41

44

19

65

67

69

2

74

6

6

2

synth 22

81

85
