

Eddie Kendricks - Boogie Down

♩ = 112,000061

tk8

tk10

tk7

tk5

tk2

tk1

tk9

tk6

tk3

tk4

♩ = 112,000061

4

tk10

tk7

tk2

6

tk8

tk10

tk7

tk5

tk2

tk1

8

tk8

tk10

tk7

tk5

tk2

tk1

10

tk8

tk10

tk5

tk2

tk1

tk3

12

tk10

tk2

tk1

tk3

14

tk8

tk10

tk5

tk2

tk1

tk3

16

tk8

tk10

tk5

tk2

tk1

tk3

18

tk10

tk2

tk1

tk3

tk4

20

tk10

tk2

tk1

tk3

tk4

22

tk10

tk2

tk1

tk3

tk4

24

tk10

tk2

tk1

tk3

tk4

26

tk8

tk10

tk7

tk5

tk2

tk1

tk9

tk3

tk4

28

30

tk8

tk10

tk7

tk5

tk2

tk1

tk9

tk3

tk4

32

tk8

tk10

tk7

tk5

tk2

tk1

tk9

tk3

tk4

34

tk8

tk10

tk5

tk2

tk1

tk6

tk4

36

tk8

tk10

tk5

tk2

tk1

tk6

tk4

38

tk8

tk10

tk5

tk2

tk1

tk6

tk4

40

tk8

tk10

tk5

tk2

tk1

tk6

tk4

42

tk8

tk10

tk7

tk5

tk2

tk1

tk9

tk3

tk4

44

tk8

tk10

tk7

tk5

tk2

tk1

tk9

tk3

tk4

46

tk8

tk10

tk7

tk5

tk2

tk1

tk9

tk3

tk4

48

tk8

tk10

tk7

tk5

tk2

tk1

tk9

tk3

tk4

50

tk8

tk10

tk7

tk5

tk2

52

tk10

tk7

tk2

54

tk8

tk10

tk7

tk5

tk2

tk1

56

tk8

tk10

tk7

tk5

tk2

tk1

tk4

58

60

62

tk8
tk10
tk7
tk5
tk2
tk1
tk3
tk4

64

tk8
tk10
tk7
tk5
tk2
tk1
tk3
tk4

66

tk10

tk2

tk1

tk6

tk4

68

tk8

tk10

tk5

tk2

tk1

tk6

tk4

70

tk8
tk10
tk5
tk2
tk1
tk6
tk4

72

tk8
tk10
tk5
tk2
tk1
tk9
tk6
tk4

74

 - **tk8**: Treble clef, featuring a melodic line with eighth notes and rests.
 - **tk10**: Treble clef, showing a complex rhythmic pattern with many sixteenth notes and rests, typical of a guitar solo.
 - **tk7**: Treble clef, playing a steady eighth-note accompaniment.
 - **tk5**: Treble clef, mirroring the melodic line of tk8.
 - **tk2**: Bass clef, providing a bass line with eighth notes and rests.
 - **tk1**: Bass clef, playing a chordal accompaniment with chords and rests.
 - **tk9**: Treble clef, playing a few notes and then resting.
 - **tk3**: Treble clef, playing a few notes and then resting.
 - **tk4**: Treble clef, playing a melodic line with eighth notes and rests.

76

tk8

tk10

tk7

tk5

tk2

tk1

tk9

tk3

tk4

78

tk8

tk10

tk7

tk5

tk2

tk1

tk9

tk3

tk4

80

tk8

tk10

tk7

tk5

tk2

tk1

tk9

tk3

tk4

82

tk10

tk7

tk2

84

tk10

tk7

tk2

86

tk10
tk7
tk2
tk1

tk10: Treble clef, guitar tablature with fret numbers and slurs.
tk7: Treble clef, eighth-note melody.
tk2: Bass clef, eighth-note accompaniment.
tk1: Treble clef, block chords.

88

tk10
tk7
tk2
tk1

tk10: Treble clef, guitar tablature with fret numbers and slurs.
tk7: Treble clef, eighth-note melody.
tk2: Bass clef, eighth-note accompaniment.
tk1: Treble clef, block chords.

90

tk8
tk10
tk7
tk5
tk2
tk1
tk9
tk3
tk4

tk8: Treble clef, eighth-note melody.
tk10: Treble clef, guitar tablature with fret numbers and slurs.
tk7: Treble clef, eighth-note melody.
tk5: Treble clef, eighth-note melody.
tk2: Bass clef, eighth-note accompaniment.
tk1: Bass clef, block chords.
tk9: Treble clef, quarter-note melody.
tk3: Treble clef, quarter-note melody with a triplet.
tk4: Treble clef, eighth-note melody.

92

tk8

tk10

tk7

tk5

tk2

tk1

tk3

tk4

94

tk8

tk10

tk7

tk5

tk2

tk1

tk3

tk4

96

tk8

tk10

tk7

tk5

tk2

tk1

tk9

tk3

tk4

98

tk8

tk10

tk7

tk5

tk2

tk1

tk3

tk4

100

tk8

tk10

tk7

tk5

tk2

tk1

tk3

tk4

102

tk8

tk10

tk7

tk5

tk2

tk1

tk3

tk4

104

tk8

tk10

tk7

tk5

tk2

tk1

tk9

tk3

tk4

106

tk8

tk10

tk7

tk5

tk2

tk1

tk9

tk3

tk4

108

tk8

tk10

tk7

tk5

tk2

tk1

tk9

tk3

tk4

110

tk8

tk10

tk7

tk5

tk2

tk1

tk9

tk3

tk4

112

tk8

tk10

tk7

tk5

tk2

tk1

tk9

tk3

tk4

114

tk8

tk10

tk7

tk5

tk2

tk1

tk9

tk3

tk4

116

tk8

tk10

tk7

tk5

tk2

tk1

tk9

tk3

tk4

118

tk8

tk10

tk7

tk5

tk2

tk1

tk9

tk3

tk4

120

tk8

tk10

tk7

tk5

tk2

tk1

tk9

tk3

tk4

121

tk8

tk10

tk7

tk5

tk2

tk1

tk9

tk6

tk3

tk4

Eddie Kendricks - Boogie Down

tk8

$\text{♩} = 112,000061$

5

9

3

15

18

8

30

34

2

40

43

47

3

54

58

65

73

77

81

93

97

101

105

tk8

3

108

110

112

114

116

118

120

Eddie Kendricks - Boogie Down

tk10

♩ = 112,000061

5

8

10

12

14

16

18

20

22

V.S.

24

26

28

30

32

34

36

38

40

42

44

46

48

50

52

54

56

58

60

62

V.S.

64

66

68

70

72

74

76

78

80

82

84

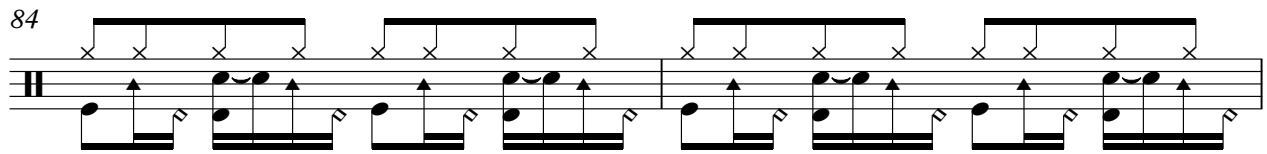

86

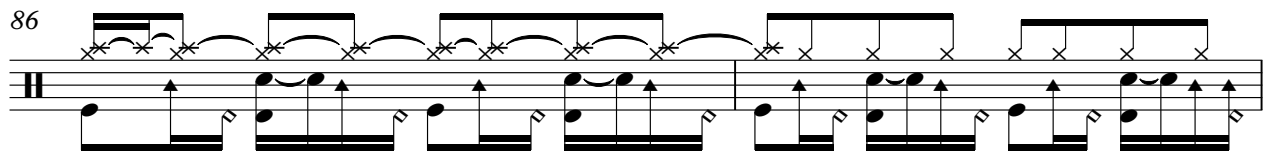

88

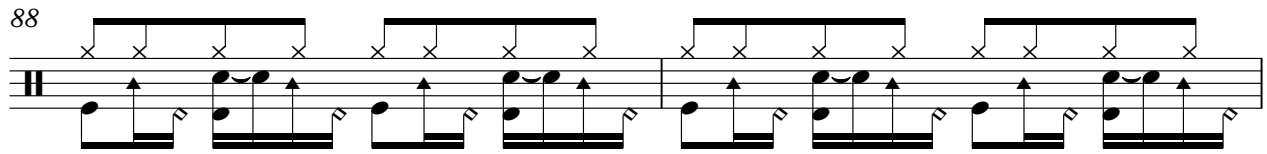

90

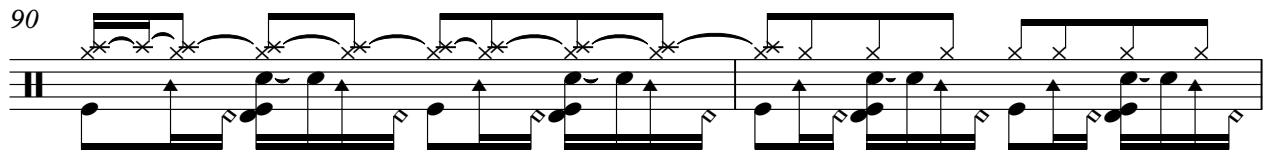

92

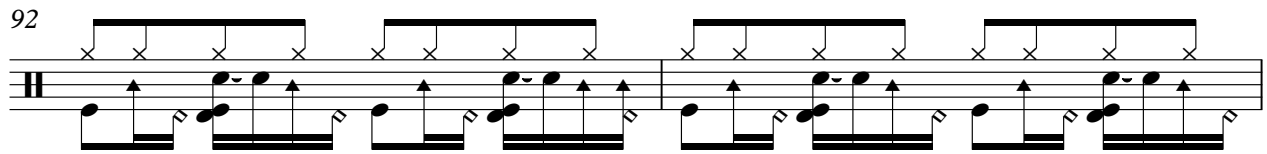

94

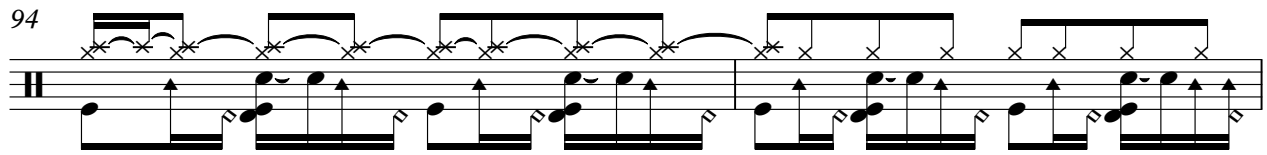

96

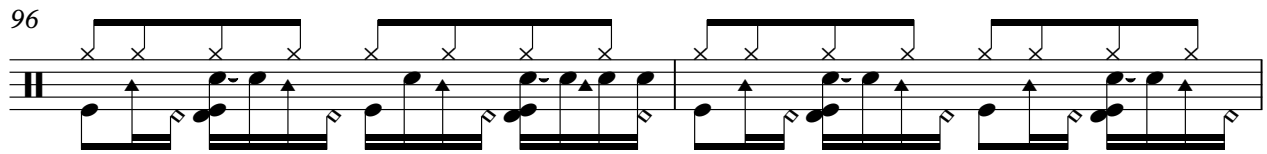

98

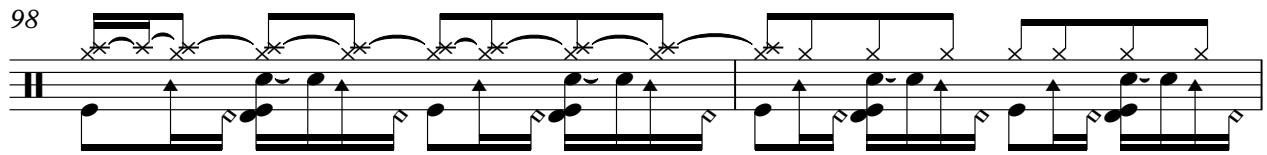

100

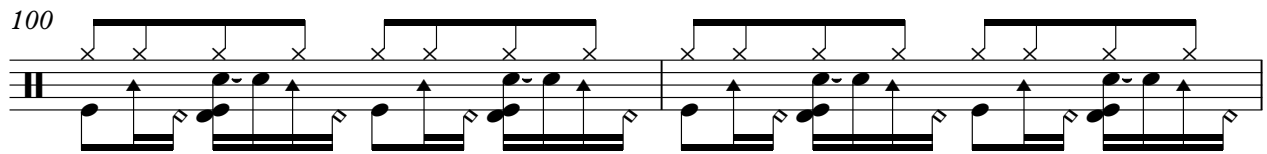

102

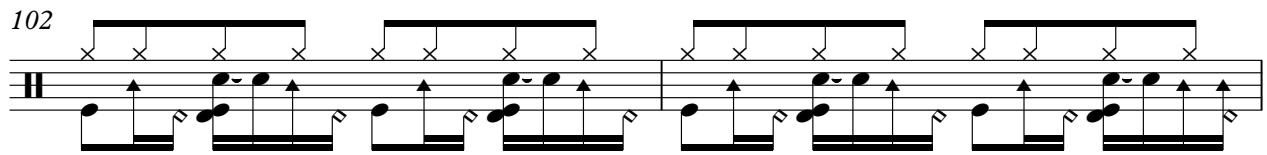

V.S.

104

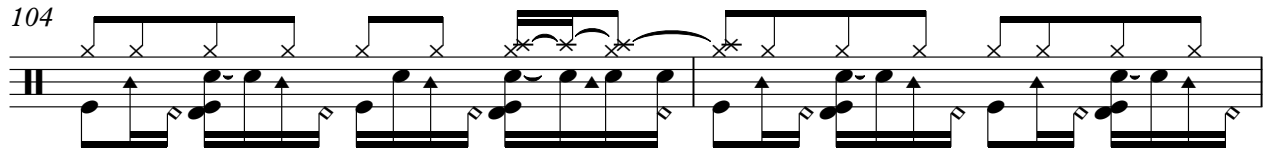

106

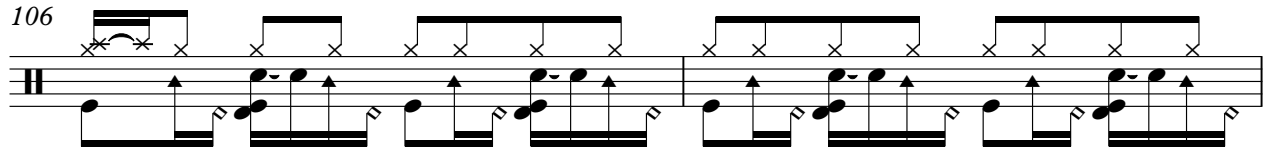

108

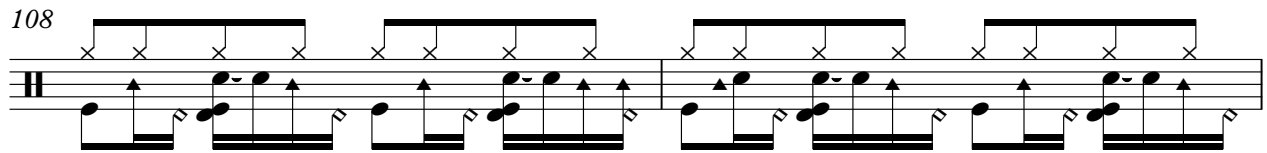

110

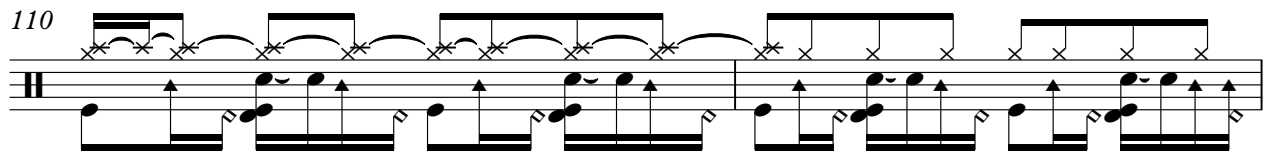

112

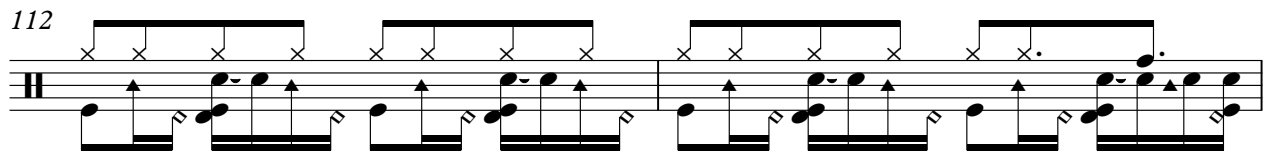

114

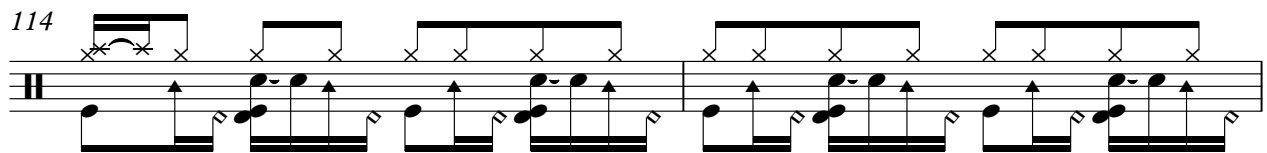

116

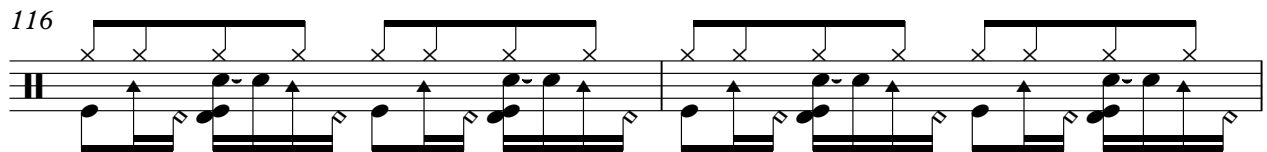

118

120

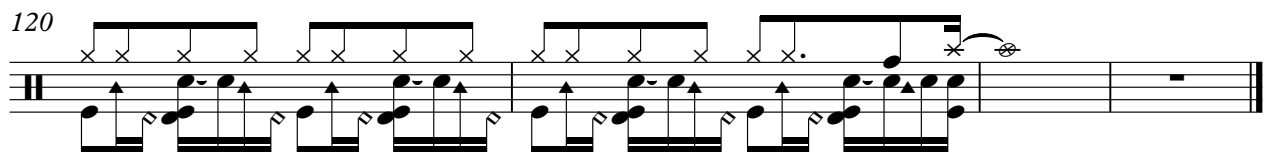

Eddie Kendricks - Boogie Down

♩ = 112,000061

4

6

8 **16**

26

30

33 **9**

44

47

50

52

54

56

58

62

74

78

82

84

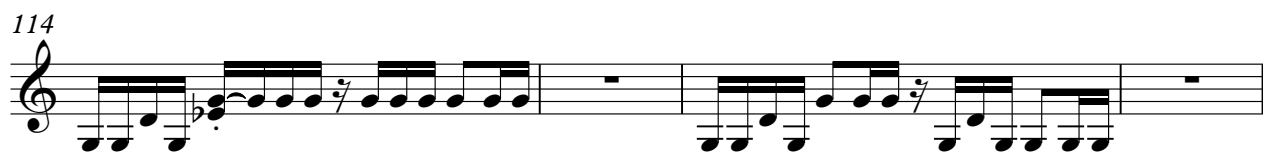
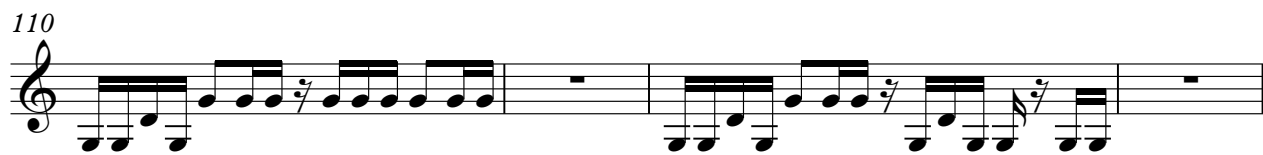

4

tk7

120

Eddie Kendricks - Boogie Down

tk5

♩ = 112,000061

5

9

3

15

18

8

30

34

2

41

45

49

3

55

4

62 4

69

74

78

82 8

93

97

101

105

108

111

114

116

118

120

Eddie Kendricks - Boogie Down

tk2

♩ = 112,000061

V.S.

33

36

39

42

45

48

50

52

55

58

61

64

67

70

73

76

79

82

84

87

V.S.

89

92

95

97

99

102

105

107

110

113

116

119

121

Eddie Kendricks - Boogie Down

tk1

♩ = 112,000061

11

15

19

23

27

V.S.

31

36

40

44

48

56

60

64

69

73

77

80

86

91

95

99

103

107

111

115

119

Eddie Kendricks - Boogie Down

♩ = 112,000061

25

30

9

9

44

49

12

11

3

74

80

9

5

96

6

104

108

2

tk9

112

116

120

Eddie Kendricks - Boogie Down

tk6

♩ = 112,000061

33

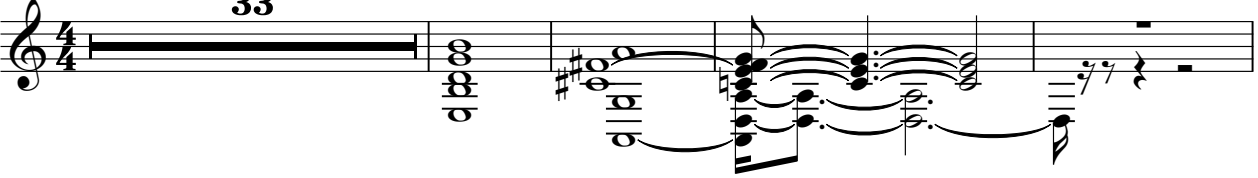

38

42

24

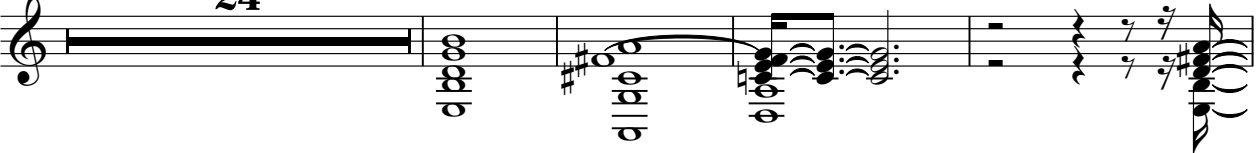

70

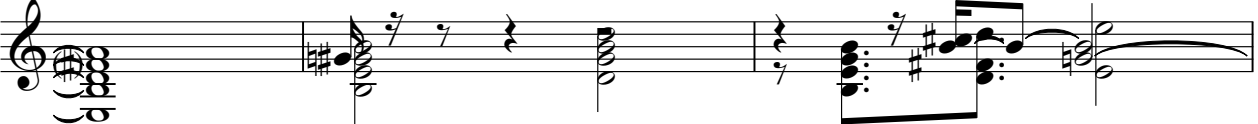

73

49

Eddie Kendricks - Boogie Down

tk3

♩ = 112,000061

9

13

17

20

24

27

31

42

46

49

8

8

58

62

66

77

81

92

96

100

104

108

112

115

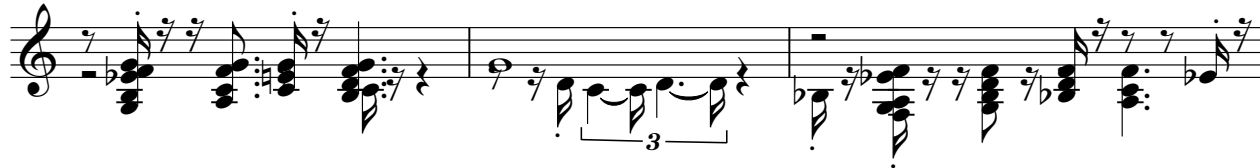

118

121

Eddie Kendricks - Boogie Down

♩ = 112,000061

17

21

25

29

33

37

42

46

49

7

101

105

109

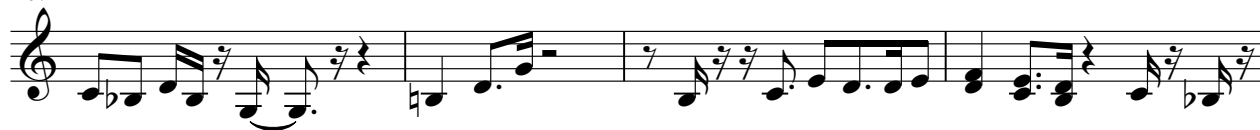

113

117

120

