

# Earl Scruggs - Earl's Breakdown

♩ = 160,000000

5

Perc. J. Gtr. T. Ban. Kora A. Bass

Perc. J. Gtr. T. Ban. Kora A. Bass

17

Perc. 

J. Gtr. 

J. Gtr. 

T. Ban. 

Kora 

A. Bass 

21

Perc. 

J. Gtr. 

J. Gtr. 

T. Ban. 

Kora 

A. Bass 

Perc. 

J. Gtr. 

J. Gtr. 

T. Ban. 

Kora 

A. Bass 

Perc. 

J. Gtr. 

J. Gtr. 

T. Ban. 

Kora 

A. Bass 

33

37

Perc. 

Kora 

A. Bass 

Vln. 

Sar. 

Perc. 

Kora 

A. Bass 

Vln. 

Sar. 

48

51

58

62

Perc. J. Gtr. T. Ban. Kora A. Bass Vln. Sar.

66

Perc. Kora A. Bass Vln. Sar.

69

72

Perc. J. Gtr. T. Ban. Kora A. Bass

Perc. J. Gtr. T. Ban. Kora A. Bass

83

Perc. 

J. Gtr. 

T. Ban. 

Kora 

A. Bass 

87

Perc. 

J. Gtr. 

J. Gtr. 

T. Ban. 

Kora 

A. Bass 

Perc. J. Gtr. J. Gtr. T. Ban. Kora A. Bass

Perc. J. Gtr. J. Gtr. T. Ban. Kora A. Bass

99

Perc. 

J. Gtr. 

T. Ban. 

Kora 

A. Bass 

103

Perc. 

J. Gtr. 

J. Gtr. 

T. Ban. 

Kora 

A. Bass 

107

Perc. J. Gtr. Kora A. Bass

111

Perc. J. Gtr. Kora A. Bass

115

Perc. 

J. Gtr. 

Kora 

A. Bass 

119

Perc. 

J. Gtr. 

J. Gtr. 

T. Ban. 

Kora 

A. Bass 

123

Perc. 

J. Gtr. 

J. Gtr. 

T. Ban. 

Kora 

A. Bass 

127

Perc. 

J. Gtr. 

J. Gtr. 

T. Ban. 

Kora 

A. Bass 

131

Perc. 

J. Gtr. 

T. Ban. 

Kora 

A. Bass 

135

Perc. 

J. Gtr. 

Kora 

A. Bass 

Perc. J. Gtr. T. Ban. Kora A. Bass

Perc. J. Gtr. T. Ban. Kora A. Bass

147

Perc. J. Gtr. T. Ban. Kora A. Bass

151

Perc. J. Gtr. T. Ban. Kora A. Bass

Perc. 

J. Gtr. 

J. Gtr. 

T. Ban. 

Kora 

A. Bass 

Perc. 

J. Gtr. 

J. Gtr. 

T. Ban. 

Kora 

A. Bass 

163

Perc. 

J. Gtr. 

J. Gtr. 

T. Ban. 

Kora 

A. Bass 

167

Perc. 

J. Gtr. 

T. Ban. 

Kora 

A. Bass 

Perc. 

J. Gtr. 

T. Ban. 

Kora 

A. Bass 

Vln. 

Sar. 

Perc. 

Kora 

A. Bass 

Vln. 

Sar. 

179

183

Perc. 

Kora 

A. Bass 

Vln. 

Sar. 

Perc. 

J. Gtr. 

Kora 

A. Bass 

Vln. 

Sar. 

193

197

201

204

207

211

Perc. J. Gtr. T. Ban. Kora A. Bass

Perc. J. Gtr. T. Ban. Kora A. Bass

223

Perc. J. Gtr. T. Ban. Kora A. Bass

227

Perc. J. Gtr. T. Ban. Kora A. Bass

# Earl Scruggs - Earl's Breakdown

## Percussion

♩ = 160,000000

2

8

14

20

26

32

38

44

50

56

V.S.

61

66

71

76

82

88

94

100

106

112

118

124

130

136

142

148

154

160

166

172

V.S.

178

184

190

196

202

208

214

220

224

♩ = 160,000000

3

7

12

17

23

30

35

17

56

2

2

7

71

76

81

86

93

100

105

131

142

147

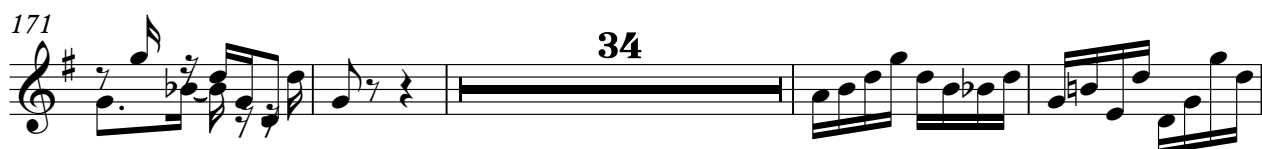

Earl Scruggs - Earl's Breakdown

♩ = 160,000000

**103**

107

112

117

123

130

136

**92**

♩ = 160,000000

19 2 2

28

58 2

93

2 58

158

2 2 24

190

2

196

2 31

Tenor Banjo

Earl Scruggs - Earl's Breakdown

♩ = 160,000000

7

12

17

23

30

35

17

56

2

2

7

71

76

81

86

93

100

105

131

143

148

153

159

166

171

34

209

214

219

224

Kora

Earl Scruggs - Earl's Breakdown

♩ = 160,000000

2

8

14

20

25

30

36

42

48

54

V.S.

60

66

72

78

84

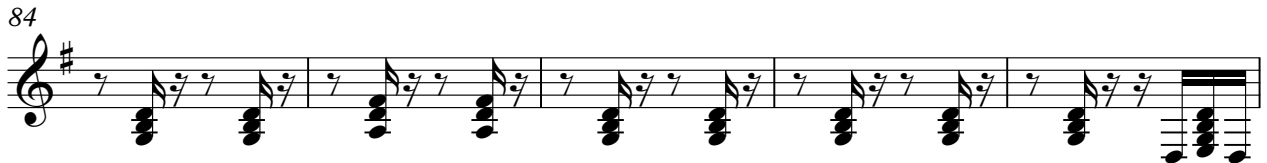

89

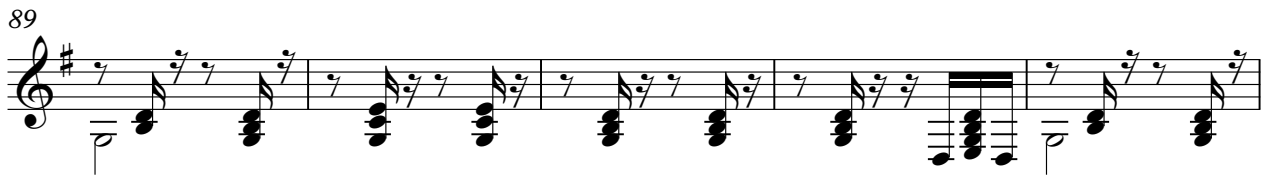

94

99

105

111

117

123

129

135

141

147

153

158

163

168

V.S.

174

180

186

192

198

204

210

216

221

# Earl Scruggs - Earl's Breakdown

Acoustic Bass

♩ = 160,000000

2

12

22

32

42

52

62

72

82

92

V.S.

102

112

122

132

142

152

162

172

182

192

202

212

220

# Earl Scruggs - Earl's Breakdown

Violin

♩ = 160,000000  
**35**

40

45

50

55

60

66

69

**101**

2

Violin

172

178

183

187

192

198

204

24

Sarangi

Earl Scruggs - Earl's Breakdown

♩ = 160,000000

35

41

46

51

57

64

68

101

## Sarangi

