

ELO - All Over the World

$\text{♩} = 131,000076$

Copyright © 1999 by C. Rada
All Rights Reserved

5

Staff 1: Guitar tablature with fret numbers and 'x' marks.

Staff 2: Bass line.

7

Staff-9

Staff

Staff-1

Staff-2

Staff-8

Staff-6

Staff-4

Staff-7

Staff-11

Staff-3

10

Staff-9

Staff

Staff-1

Staff-2

Staff-7

Staff-11

Staff-3

14

Staff-9

Staff

Staff-1

Staff-2

Staff-5

Staff-7

Staff-11

Staff-3

6

17

Staff-9

Staff

Staff-1

Staff-2

Staff-7

Staff-11

Staff-3

21

Staff-9

Staff

Staff-1

Staff-2

Staff-5

Staff-7

Staff-11

Staff-3

24

Staff-9
Staff
Staff-1
Staff-2
Staff-5
Staff-7
Staff-11
Staff-3

27

Staff-9
Staff
Staff-1
Staff-2
Staff-5
Staff-7
Staff-11
Staff-3

30

Staff-9

Staff

Staff-1

Staff-2

Staff-5

Staff-8

Staff-6

Staff-4

Staff-7

Staff-11

Staff-3

6 6

32

Staff

Staff-1

Staff-2

Staff-8

Staff-6

Staff-4

Staff-7

Staff-11

34

Staff-9

Staff

Staff-1

Staff-2

Staff-5

Staff-8

Staff-6

Staff-4

Staff-7

Staff-11

Staff-3

37

Staff-9

Staff

Staff-1

Staff-2

Staff-5

Staff-8

Staff-7

Staff-11

Staff-3

40

Staff-9

Staff

Staff-1

Staff-2

Staff-5

Staff-7

Staff-11

Staff-3

42

Staff: Percussion line with 'x' marks.

46

Staff: Percussion line with 'x' marks.

49

Staff-9

Staff

Staff-1

Staff-2

Staff-5

Staff-7

Staff-11

Staff-3

52

Staff-9

Staff

Staff-1

Staff-2

Staff-5

Staff-7

Staff-11

Staff-3

56

Staff-9
Staff
Staff-1
Staff-2
Staff-5
Staff-7
Staff-11
Staff-3

59

Staff
Staff-1
Staff-2
Staff-5
Staff-7
Staff-11
Staff-3

62

Staff
Staff-1
Staff-2
Staff-5
Staff-7
Staff-11
Staff-3

65

Staff
Staff-1
Staff-2
Staff-5
Staff-7
Staff-11
Staff-3

67

Staff
Staff-1
Staff-2
Staff-5
Staff-7
Staff-11
Staff-3
Staff-10

69

Staff
Staff-1
Staff-2
Staff-5
Staff-7
Staff-11
Staff-3
Staff-10

71

Staff
Staff-1
Staff-2
Staff-5
Staff-7
Staff-11
Staff-3

73

Staff-9
Staff
Staff-1
Staff-2
Staff-5
Staff-7
Staff-11
Staff-3

77

Staff-9

Staff

Staff-1

Staff-2

Staff-5

Staff-7

Staff-11

Staff-3

79

Staff-9

Staff

Staff-1

Staff-2

Staff-8

Staff-6

Staff-4

Staff-7

Staff-11

6 6 6 6

81

Staff

Staff-1

Staff-2

Staff-8

Staff-6

Staff-4

Staff-7

Staff-11

6 6 6 6

82

86

Staff-9

Staff

Staff-1

Staff-2

Staff-5

Staff-8

Staff-7

Staff-11

89

Staff-9

Staff

Staff-1

Staff-2

Staff-5

Staff-8

Staff-7

Staff-11

Staff-3

93

97

101

Staff-9

Staff

Staff-1

Staff-2

Staff-8

Staff-6

Staff-4

Staff-7

Staff-11

103

Staff-9

Staff

Staff-1

Staff-2

Staff-8

Staff-6

Staff-4

Staff-7

Staff-11

106

Staff-9

Staff

Staff-1

Staff-2

Staff-7

Staff-11

109

♩ = 131 009 009 020 020 020 020 030 030 030 010 7

Staff

Staff-1

Staff-2

Staff-8

Staff-7

Staff-11

Staff-9 ELO - All Over the World

♩ = 131,000076

8

12

17

21

26

30

37

41

46

3

Copyright © 1999 by C. Rada
All Rights Reserved

51

56

74

78

85

89

93

97

102

107

2

Staff

43

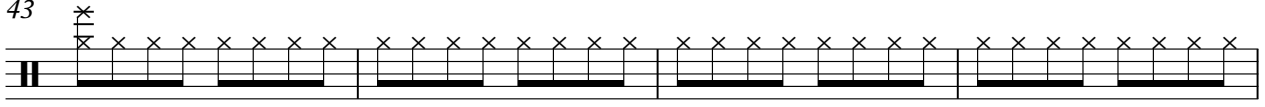

47

51

55

59

63

67

71

75

79

83

87

91

95

99

103

107

Staff-1 ELO - All Over the World

♩ = 131,000076

3

8

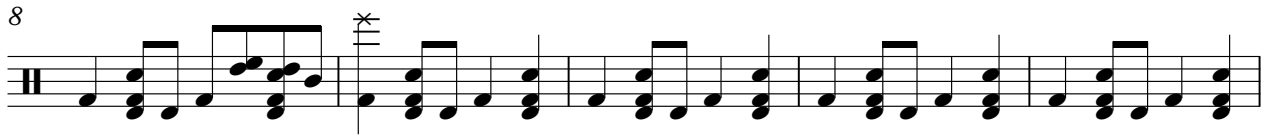

13

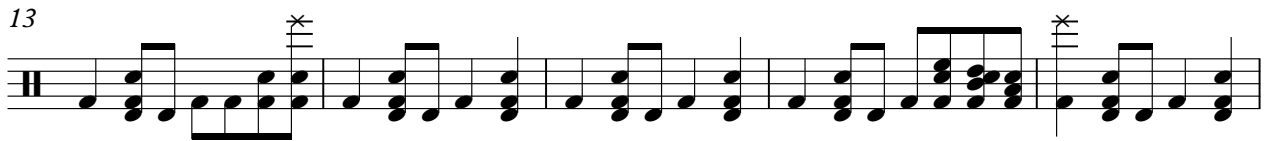

18

23

28

33

38

43

48

Copyright © 1999 by C. Rada
All Rights Reserved

V.S.

53

58

64

68

73

78

83

88

93

98

103

108

Staff-2 ELO - All Over the World

♩ = 131,000076

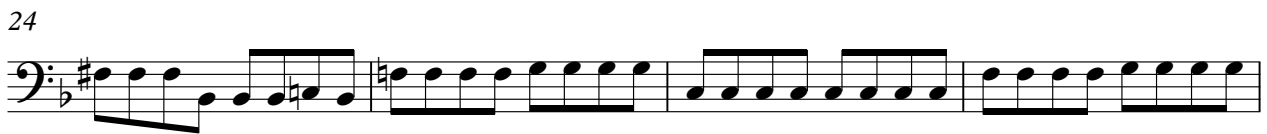
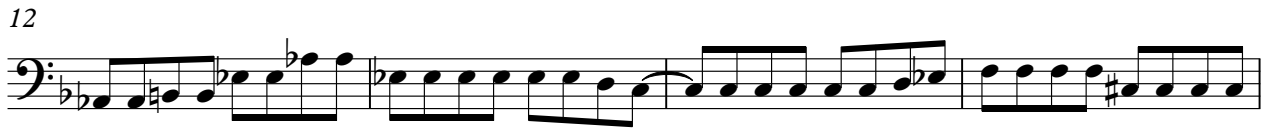

Copyright © 1999 by C. Rada
All Rights Reserved

V.S.

Staff-5 ELO - All Over the World

♩ = 131,000076

2

4

9

3

15

3

5

3

23

3

27

3

35

3

40

3

5

Copyright © 1999 by C. Rada
All Rights Reserved

48

52

58

61

64

69

75

87

91

4

4

100

9

2

107

Staff-8 ELO - All Over the World

♩ = 131,000076

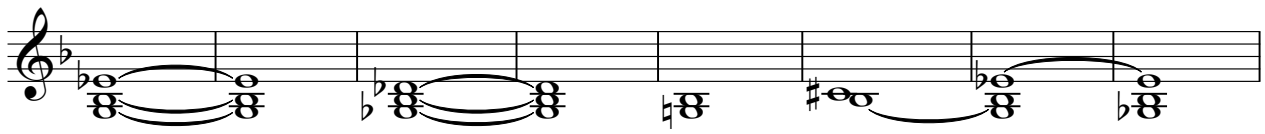

9 **22**

38 **40**

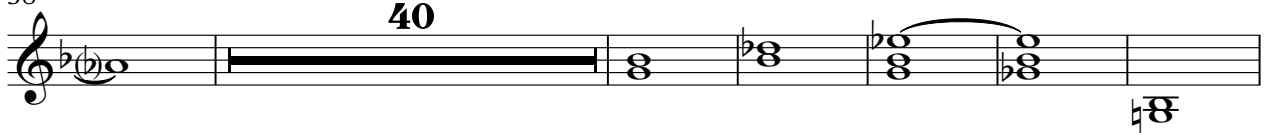

84

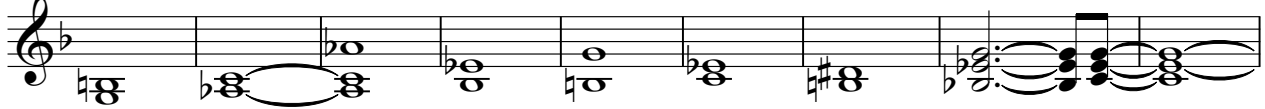

93 **6**

103 **5**

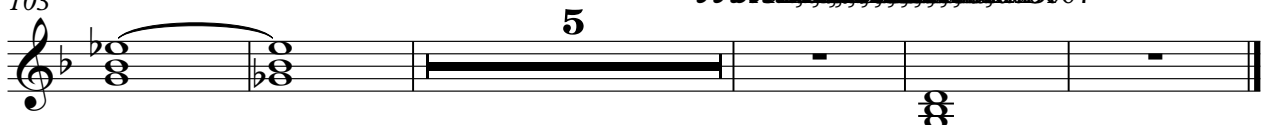

Staff-6 ELO - All Over the World

♩ = 131,000076

4

9

21

34

43

80

17

101

105

4

2

131,000076

Copyright © 1999 by C. Rada
All Rights Reserved

Staff-4 ELO - All Over the World

♩ = 131,000076
4

9 21

33 43

79

84 17

104 4 2

Copyright © 1999 by C. Rada
All Rights Reserved

Staff-7 ELO - All Over the World

♩ = 131,000076

4

6

8

14

20

26

31

33

36

40

3

44

51

57

4

64

66

68

70

72

77

80

82

88

96

101

103

106

109

110

♩ = 131, 129, 127, 125, 123, 121, 119, 117, 115, 113, 111, 109, 107

Staff-11 ELO - All Over the World

♩ = 131,000076

4

12

19

26

33

41

49

55

59

62

Copyright © 1999 by C. Rada
All Rights Reserved

V.S.

66

72

77

79

80

81

82

89

96

100

102

104

108

Staff-3 ELO - All Over the World

♩ = 131,000076

4

11

16

19

24

29

35

40

45

50

Copyright © 1999 by C. Rada
All Rights Reserved

V.S.

54

58

61

64

69

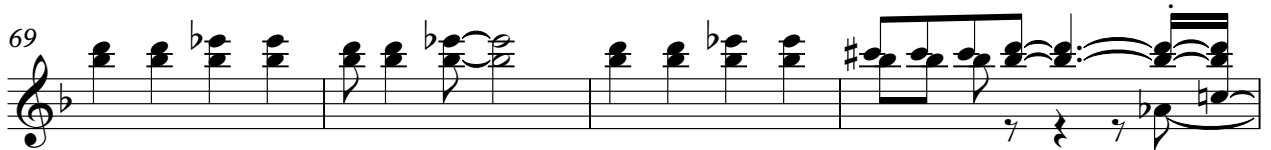

73

77

12

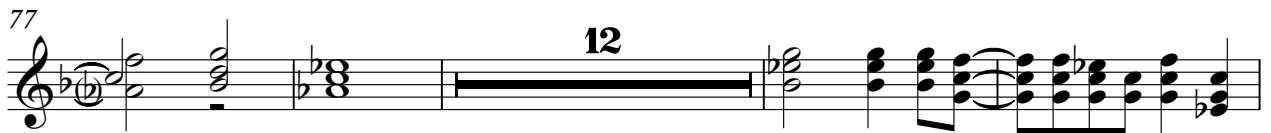

93

97

100

9

107

2

Staff-10 ELO - All Over the World

♩ = 131,000076

66

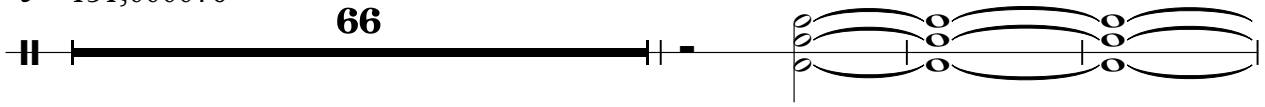

70

39 **2**

Copyright © 1999 by C. Rada
All Rights Reserved