

# ELO - Can't Get it Out of My Head

♩ = 120,000000      ♩ = 103,000046

Drums

Steel-stGt

Nylon-stGt

SynthBass1

Strings 1

Strings 2

Piano 2

5

Drums

Steel-stGt

Nylon-stGt

SynthBass1

Piano 2

2

8

Drums

Steel-stGt

Nylon-stGt

SynthBass1

Piano 2

11

Drums

Steel-stGt

Nylon-stGt

SynthBass1

Piano 2

14

Drums

Steel-stGt

Nylon-stGt

SynthBass1

Piano 2

17

Drums

Steel-stGt

Nylon-stGt

SynthBass1

Piano 2

20

Drums

Steel-stGt

Nylon-stGt

SynthBass1

Piano 2

23

Drums

Steel-stGt

Nylon-stGt

SynthBass1

Piano 2

26

- Steel-stGt:** Plays a series of chords, primarily triads and dyads, in a rhythmic sequence.
- Piano 2:** Features a piano accompaniment with chords and single notes.

29

Drums

Steel-stGt

Nylon-stGt

SynthBass1

Strings 1

Strings 2

Piano 2

32

Drums

Steel-stGt

Nylon-stGt

SynthBass1

Strings 1

Strings 2

Piano 2

35

38

41

Drums

Steel-stGt

Nylon-stGt

SynthBass1

Strings 1

Strings 2

Piano 2

 - **Drums:** Features a consistent rhythmic pattern of eighth notes with 'x' marks above them, indicating cymbal hits.   
 - **Steel-stGt:** Plays a series of chords, primarily triads and dyads, in a steady rhythm.   
 - **Nylon-stGt:** Features a melodic line with eighth notes, some beamed together, and a triplet of eighth notes in measure 42.   
 - **SynthBass1:** Provides a bass line with dotted eighth notes and quarter notes.   
 - **Strings 1:** Plays a series of chords, mostly triads, in a steady rhythm.   
 - **Strings 2:** Plays a bass line with a triplet of eighth notes in measure 42.   
 - **Piano 2:** Features a melodic line with chords and eighth notes, including a triplet of eighth notes in measure 42.

44

Drums

Steel-stGt

Nylon-stGt

SynthBass1

Strings 1

Strings 2

Piano 2

47

Drums

Steel-stGt

Nylon-stGt

SynthBass1

Strings 2

Piano 2

50

Drums

Steel-stGt

Nylon-stGt

SynthBass1

Strings 1

Strings 2

Piano 2

Detailed description of the musical score for page 12, measures 50-51:

52

- Steel-stGt:** Plays a series of chords, primarily triads, in a steady rhythm.
- Piano 2:** Plays a complex accompaniment with chords and moving lines.

55

Drums

Steel-stGt

Nylon-stGt

SynthBass1

Strings 1

Strings 2

Piano 2

58

61

Drums

Steel-stGt

Nylon-stGt

SynthBass1

Strings 1

Strings 2

Piano 2

64

Drums

Steel-stGt

Nylon-stGt

SynthBass1

Strings 1

Strings 2

Piano 2

67

Drums

Steel-stGt

Nylon-stGt

SynthBass1

Strings 1

Strings 2

Piano 2

70

Drums

Steel-stGt

Nylon-stGt

SynthBass1

Strings 1

Strings 2

Piano 2

75

Drums

Steel-stGt

Nylon-stGt

SynthBass1

Strings 1

Strings 2

Piano 2

76

Drums

Steel-stGt

SynthBass1

Strings 1

Strings 2

Piano 2

Drums

Steel-stGt

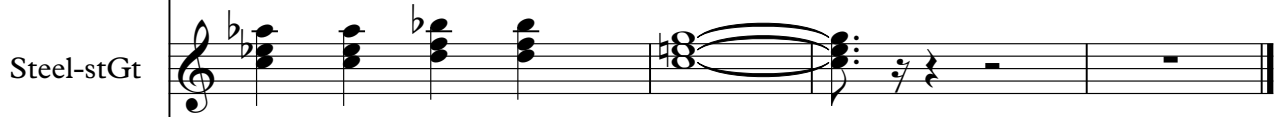

SynthBass1

Strings 1

Strings 2

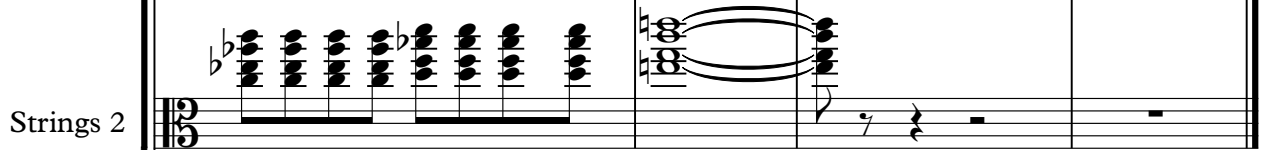

Piano 2

Drums ELO - Can't Get it Out of My Head

♩ = 120,000000    ♩ = 103,000046

6

10

14

18

22

26

30

34

38

V.S.

Drums

42

6

46

50

54

58

62

66

70

6

74

77

♩ = 120,000000

Steel-stGt ELO - Can't Get it Out of My Head

♩ = 120,000000    ♩ = 103,000046

4

10

16

22

28

34

40

46

52

58

6

V.S.

2

Steel-stGt

64

70

76

Nylon-stGt ELO - Can't Get it Out of My Head

♩ = 120,000000    ♩ = 103,000046

4

11

17

21

25

31

37

41

45

51

55

59

63

67

71

74

♩ = 120,000000

5

SynthBass1 ELO - Can't Get it Out of My Head

♩ = 120,000000    ♩ = 103,000046

4

10

15

20

25

30

35

40

45

50

V.S.

55

61

66

71

76

78

♩ = 120,000000

Strings 2 ELO - Can't Get it Out of My Head

♩ = 120,000000    ♩ = 103,000046

25

30

35

40

46

52

58

64

69

74

V.S.

2

77

Strings 2

$\text{♩} = 120,000000$

Piano 2 ELO - Can't Get it Out of My Head

♩ = 120,000000    ♩ = 103,000046

7

12

17

22

27

32

37

42

47

V.S.

52

57

62

67

72

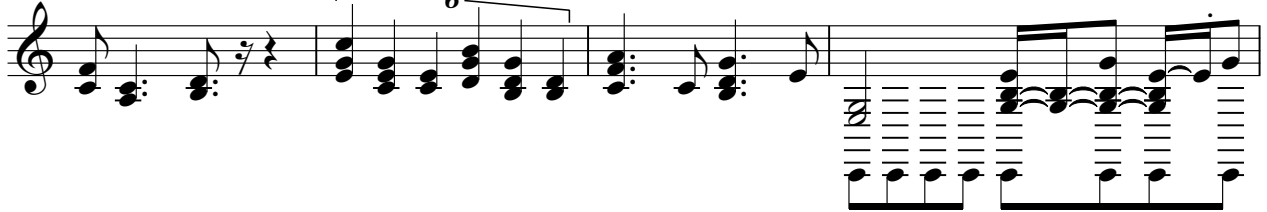

76

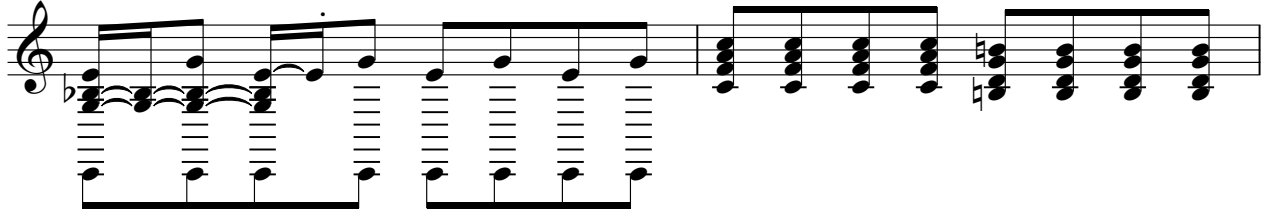

78

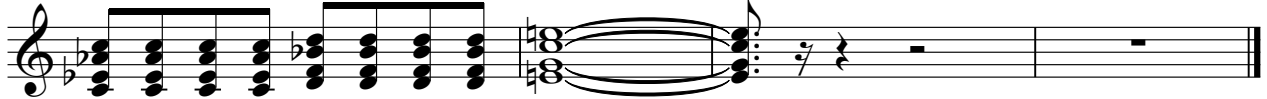

♩ = 120,000000