

# ELO - Don'T Bring Me Down

♩ = 116,000084

Percussion

Electric Guitar

Electric Bass

Bandoneon

Orchestra Hit

Lead 3 (Calliope)

Pad 3 (Polysynth)

Pad 7 (Halo)

FX 5 (Brightness)

♩ = 116,000084

5

Perc.

E. Gtr.

E. Bass

8

Perc.

E. Gtr.

E. Bass

Lead 3

10

Perc.

E. Gtr.

E. Bass

Lead 3

12

Perc.

E. Gtr.

E. Bass

Lead 3

14

Perc.

E. Gtr.

E. Bass

Lead 3

16

Perc.

E. Gtr.

E. Bass

Lead 3

Pad 7

FX 5

18

Perc.

E. Gtr.

E. Bass

Lead 3

Pad 7

FX 5

20

Perc.

E. Gtr.

E. Bass

Lead 3

22

Perc. E. Gtr. E. Bass Lead 3

24

Perc. E. Gtr. E. Bass Lead 3

26

Perc. E. Gtr. E. Bass Lead 3

28

Perc.

E. Gtr.

E. Bass

Lead 3

Pad 7

FX 5

30

Perc.

E. Gtr.

E. Bass

Lead 3

Pad 7

FX 5

33

Perc. E. Gtr. E. Bass Band Lead 3 Pad 3 Pad 7

35

Perc. E. Gtr. E. Bass Band Lead 3 Pad 3 Pad 7

37

Perc.

E. Gtr.

E. Bass

Band.

Lead 3

Pad 3

Pad 7

39

Perc.

E. Gtr.

E. Bass

Lead 3

Pad 3

Pad 7

41

Perc.

E. Gtr.

E. Bass

Lead 3

Pad 3

Pad 7

44

Perc.

E. Gtr.

E. Bass

Lead 3

Pad 3

Pad 7

47

Perc.

E. Gtr.

E. Bass

Lead 3

Pad 3

Pad 7

FX 5

50

53

56

Perc. E. Gtr. E. Bass Lead 3 Pad 3 Pad 7

59

Perc. E. Gtr. E. Bass Lead 3 Pad 3 Pad 7 FX 5

62

Perc.

E. Gtr.

E. Bass

Lead 3

Pad 3

Pad 7

FX 5

65

Perc.

E. Gtr.

E. Bass

Band.

Lead 3

Pad 3

Pad 7

67

69

71

Perc.

E. Gtr.

E. Bass

Lead 3

Pad 3

Pad 7

73

Perc.

Lead 3

Pad 7

75

Perc.

Lead 3

Pad 7

77

79

81

- Perc.**: Percussion part with a drum set icon, featuring a complex rhythmic pattern of eighth and sixteenth notes.
- E. Gtr.**: Electric guitar part, mostly silent with a few notes at the beginning.
- E. Bass**: Electric bass part, playing a steady eighth-note line.
- Lead 3**: Lead guitar part, featuring melodic lines with slurs and rests.
- Pad 3**: Pad part, playing sustained chords.
- Pad 7**: Pad part, playing sustained chords with a long note in the second measure.
- FX 5**: FX part, playing a short melodic phrase.

At the bottom of the page is a guitar tablature with 12 frets, showing chord shapes and fingerings for each string.

83

Perc.

E. Gtr.

E. Bass

Lead 3

Pad 3

Pad 7

FX 5

85

Perc.

E. Gtr.

E. Bass

Band.

Orch. Hit

Pad 3

87

89

91

93

95

97

99

Perc.

E. Gtr.

E. Bass

Lead 3

Pad 3

Pad 7

FX 5

101

Perc.

E. Gtr.

E. Bass

Lead 3

Pad 3

Pad 7

FX 5

103

105

107

Perc. E. Gtr. E. Bass Orch. Hit Pad 3

109

Perc. E. Gtr. E. Bass Orch. Hit Pad 3

111

Perc.

E. Gtr.

E. Bass

Orch. Hit

Pad 3

113

Perc.

E. Gtr.

E. Bass

Orch. Hit

Lead 3

Pad 3

Pad 7

FX 5

115

Perc.

E. Gtr.

E. Bass

Lead 3

Pad 3

Pad 7

FX 5

Percussion

ELO - Don'T Bring Me Down

♩ = 116,000084

V.S.

41

45

49

53

57

61

65

67

69

71

73

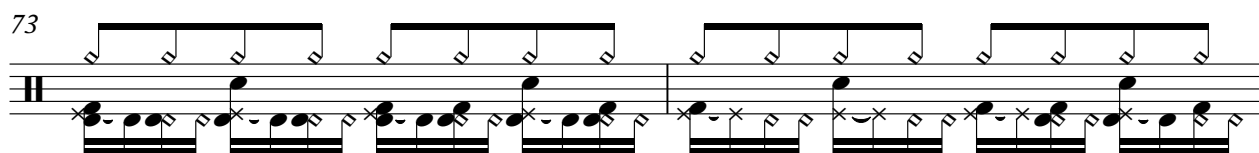

75

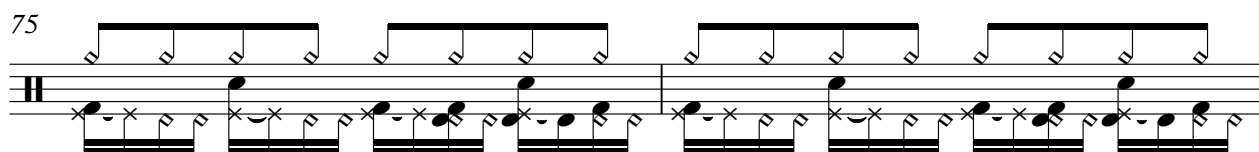

77

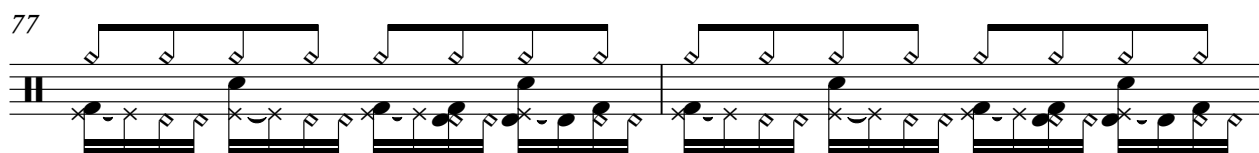

79

81

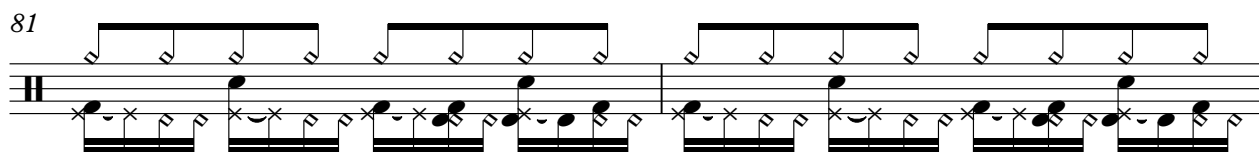

83

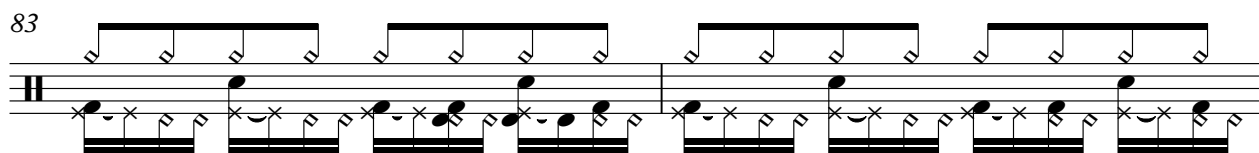

85

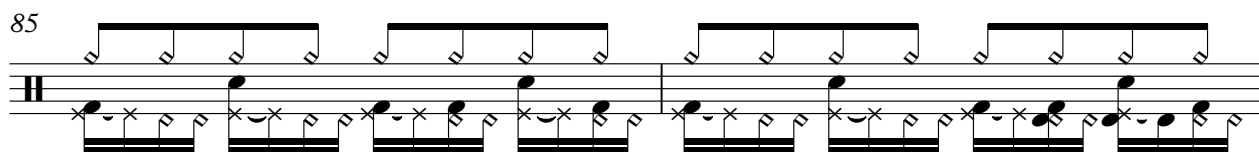

87

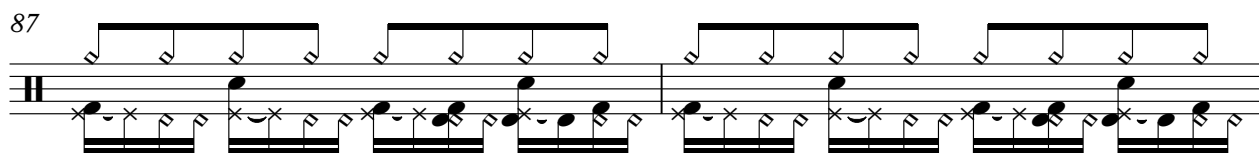

89

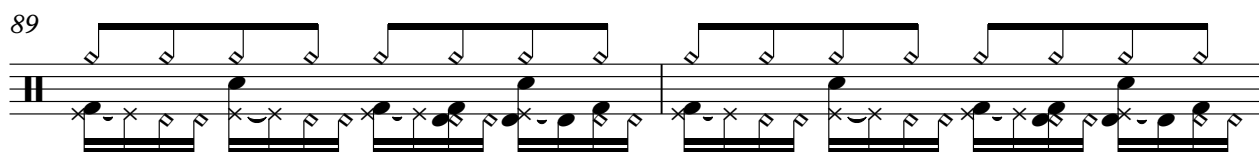

91

V.S.

Percussion

113

115

Electric Guitar ELO - Don'T Bring Me Down

$\text{♩} = 116,000084$   
**3**

10

17

24

31

36

42

49

55

62

67

73

5

84

3

3

89

95

102

109

113

# ELO - Don'T Bring Me Down

Electric Bass

♩ = 116,000084

3

7

10

13

16

18

21

24

27

29

33

36

39

42

45

48

50

53

55

58

61

63

66

69

72

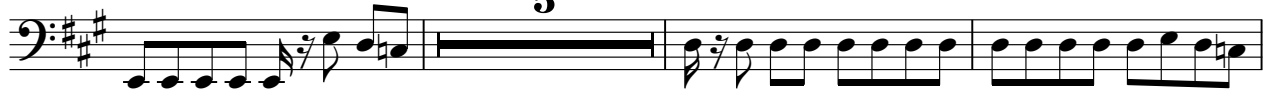

80

84

87

90

93

V.S.

96

99

101

104

106

109

112

114

Bandoneon

ELO - Don'T Bring Me Down

$\text{♩} = 116,000084$

32

35

38 26

66

69 15

86

89

91 25

Orchestra Hit ELO - Don'T Bring Me Down

♩ = 116,000084 **85**

89

94 **12**

109

112 **3**

Lead 3 (Calliope) ELO - Don'T Bring Me Down

♩ = 116,000084

8

12

17

21

26

30

34

38

42

47

V.S.

## Lead 3 (Calliope)

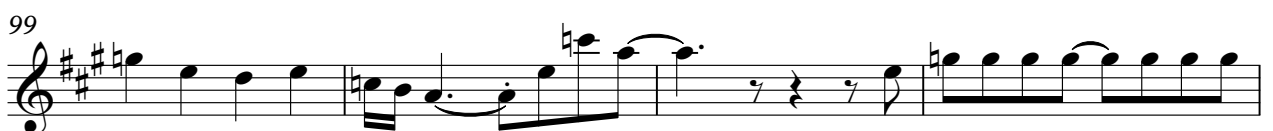
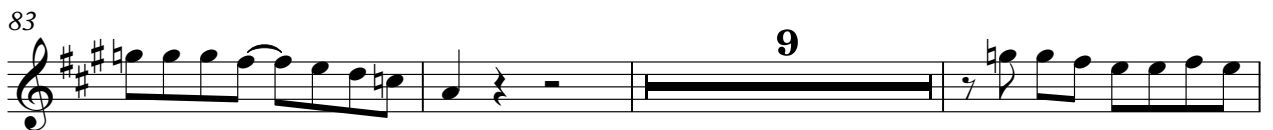
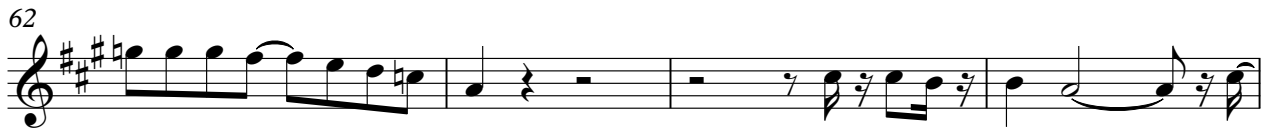

Lead 3 (Calliope)

3

103

113

Pad 3 (Polysynth) ELO - Don'T Bring Me Down

♩ = 116,000084

32

39

48

56

64

73

5

85

94

103

110

Pad 7 (Halo) ELO - Don'T Bring Me Down

♩ = 116,000084  
**15**

**20**  
**9**

**33**

**37**

**42**

**47**

**50**

53

58

63

68

73

78

83

9

95

100

105

8

FX 5 (Brightness) ELO - Don'T Bring Me Down

♩ = 116,000084

16 9

29

18

51

9

64

18

85

17

105

9

ELO - Don'T Bring Me Down  
[Unnamed (2 lines)]

♩ = 116,000084

4

1

7

9

11

13

15

17

19

21

23

V.S.

25

27

29

31

34

36

38

40

42

44

46

48

50

52

54

56

58

60

62

65

67

69

71

78

80

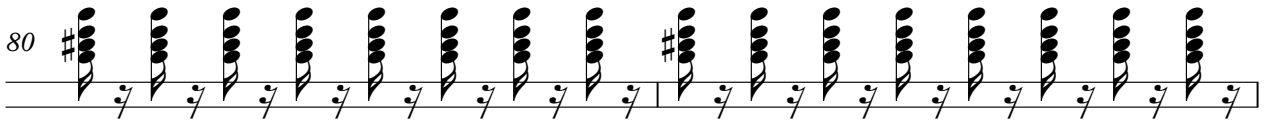

82

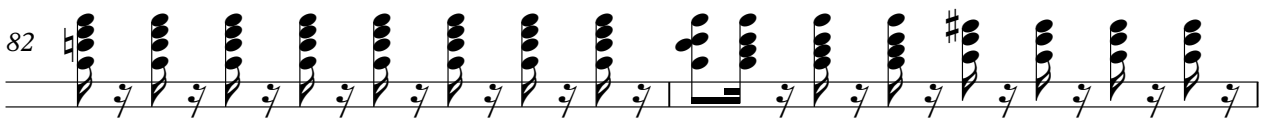

84

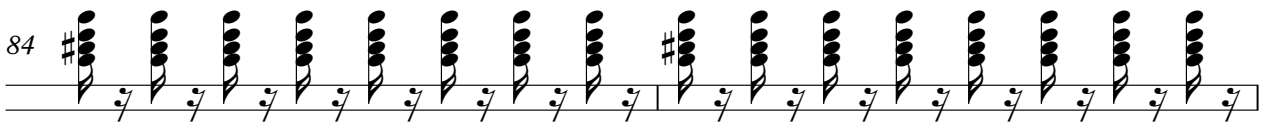

86

89

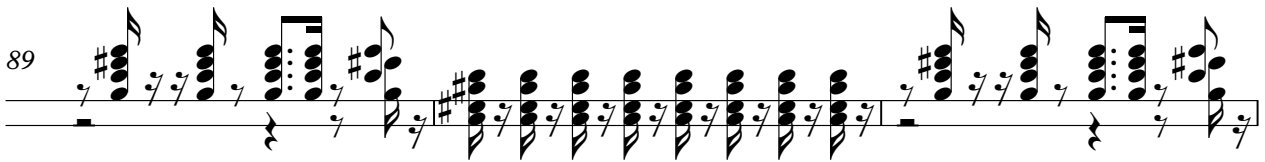

92

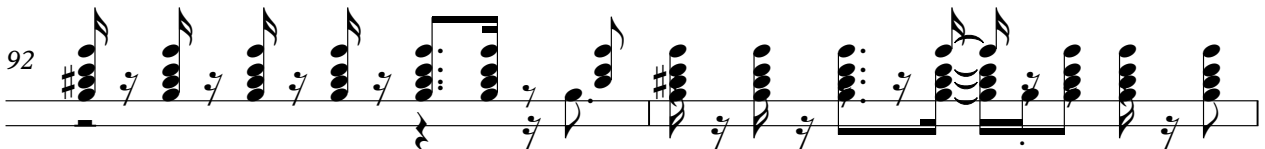

94

96

98

100

102

104

106

108

110

112

6

[Unnamed (2 lines)]

114
