

ELO - Evil Woman

♩ = 80,000000 ♩ = 80,999962,082,099987,000086,087,056088,000023 = 89,0999954

Drums/Percussion

Muted Gt.

Muted Gt.

Fingered Bass/E.Piano 1

Fingered Bass

Piano (E.Piano1)

Organ 2

Syn. Strings 1

Vocal (Strings)

♩ = 80,000000 ♩ = 80,999962,082,099987,000086,087,056088,000023 = 89,0999954

♩ = 91,999985 = 92,000000 96,000000 96,999999 100,000000 ♩ = 102,000053

Drums/Percussion

Muted Gt.

Muted Gt.

Fingered Bass/E.Piano1

Fingered Bass

Piano (E.Piano1)

Syn. Strings 1

♩ = 91,999985 = 92,000000 96,000000 96,999999 100,000000 ♩ = 102,000053

Vocal (Strings)

♩ = 103,0000 46 1e4,05992905,99297,0099190,899290,0001099,00016,000084 3

4 6 6 6 6

Drums/Percussion

Muted Gt.

Muted Gt.

Fingered Bass/E.Piano1

Fingered Bass

Piano (E.Piano1)

Syn. Strings 1

♩ = 103,0000 46 1e4,05992905,99297,0099190,899290,0001099,00016,000084

Vocal (Strings)

6

Drums/Percussion

Muted Gt.

Muted Gt.

Fingered Bass/E.Piano1

Piano (E.Piano1)

10

Drums/Percussion

Muted Gt.

Muted Gt.

Fingered Bass/E.Piano1

Piano (E.Piano1)

14

Drums/Percussion

Muted Gt.

Muted Gt.

Fingered Bass/E.Piano1

Fingered Bass

Piano (E.Piano1)

Vocal (Strings)

18

Drums/Percussion

Muted Gt.

Muted Gt.

Fingered Bass/E.Piano1

Fingered Bass

Piano (E.Piano1)

Vocal (Strings)

22

Drums/Percussion

Muted Gt.

Muted Gt.

Fingered Bass/E.Piano1

Fingered Bass

Piano (E.Piano1)

Vocal (Strings)

26

Drums/Percussion

Muted Gt.

Muted Gt.

Fingered Bass/E.Piano1

Fingered Bass

Piano (E.Piano1)

Vocal (Strings)

30

Drums/Percussion

Muted Gt.

Muted Gt.

Fingered Bass/E.Piano1

Fingered Bass

Piano (E.Piano1)

Vocal (Strings)

33

36

38

Drums/Percussion

Muted Gt.

Muted Gt.

Fingered Bass/E.Piano1

Fingered Bass

Piano (E.Piano1)

Organ 2

Vocal (Strings)

41

Drums/Percussion

Muted Gt.

Muted Gt.

Fingered Bass/E.Piano1

Fingered Bass

Piano (E.Piano1)

Organ 2

Vocal (Strings)

45

Drums/Percussion

Muted Gt.

Muted Gt.

Fingered Bass/E.Piano1

Fingered Bass

Piano (E.Piano1)

Organ 2

Vocal (Strings)

49

Drums/Percussion

Muted Gt.

Muted Gt.

Fingered Bass/E.Piano1

Fingered Bass

Piano (E.Piano1)

Organ 2

Vocal (Strings)

53

56

Drums/Percussion

Muted Gt.

Muted Gt.

Fingered Bass/E.Piano1

Fingered Bass

Piano (E.Piano1)

Organ 2

Vocal (Strings)

59

Drums/Percussion

Muted Gt.

Muted Gt.

Fingered Bass/E.Piano1

Fingered Bass

Piano (E.Piano1)

Organ 2

Vocal (Strings)

65

Drums/Percussion

Muted Gt.

Muted Gt.

Fingered Bass/E.Piano1

Fingered Bass

Piano (E.Piano1)

Organ 2

Vocal (Strings)

69

Drums/Percussion

Muted Gt.

Muted Gt.

Fingered Bass/E.Piano1

Fingered Bass

Piano (E.Piano1)

Organ 2

Vocal (Strings)

73

Drums/Percussion

Muted Gt.

Muted Gt.

Fingered Bass/E.Piano1

Fingered Bass

Piano (E.Piano1)

Organ 2

Vocal (Strings)

77

Drums/Percussion

Muted Gt.

Muted Gt.

Fingered Bass/E.Piano1

Fingered Bass

Piano (E.Piano1)

Organ 2

Vocal (Strings)

80

Drums/Percussion

Muted Gt.

Muted Gt.

Fingered Bass/E.Piano1

Fingered Bass

Piano (E.Piano1)

Organ 2

Vocal (Strings)

82

Drums/Percussion

Muted Gt.

Muted Gt.

Fingered Bass/E.Piano1

Fingered Bass

Piano (E.Piano1)

Organ 2

Vocal (Strings)

85

Drums/Percussion

Muted Gt.

Muted Gt.

Fingered Bass/E.Piano1

Fingered Bass

Piano (E.Piano1)

Organ 2

Vocal (Strings)

88

Drums/Percussion

Muted Gt.

Muted Gt.

Fingered Bass/E.Piano1

Fingered Bass

Piano (E.Piano1)

Organ 2

Vocal (Strings)

97

Drums/Percussion

Muted Gt.

Muted Gt.

Fingered Bass/E.Piano1

Fingered Bass

Piano (E.Piano1)

Organ 2

Syn. Strings 1

Vocal (Strings)

Detailed description of the musical score: The score is for measures 97, 98, and 99. The Drums/Percussion part features a consistent rhythmic pattern of eighth notes with accents. The two Muted Guitars play a melodic line consisting of quarter notes and eighth notes. The Fingered Bass/E.Piano1 part has a single chord in measure 98. The Fingered Bass part plays a bass line with quarter and eighth notes. The Piano (E.Piano1) part plays a melodic line with quarter notes and eighth notes. The Organ 2 part plays a bass line similar to the Fingered Bass. The Syn. Strings 1 part is silent. The Vocal (Strings) part plays a melodic line with quarter notes and eighth notes.

100

Drums/Percussion

Muted Gt.

Muted Gt.

Fingered Bass/E.Piano1

Fingered Bass

Piano (E.Piano1)

Organ 2

Syn. Strings 1

Vocal (Strings)

103

ELO - Evil Woman

Drums/Percussion

♩ = 80,000000 ♩ = 80,999969 ♩ = 82,999948 ♩ = 85,86000053 ♩ = 87,98800023 ♩ = 89,999954

3

4

9

13

18

23

28

32

35

3

V.S.

Drums/Percussion

38

42

47

52

56

59

62

65

70

75

80

82

85

88

91

94

97

100

103

Muted Gt.

ELO - Evil Woman

♩ = 80,000000

7

12

17

22

28

33

38

43

48

V.S.

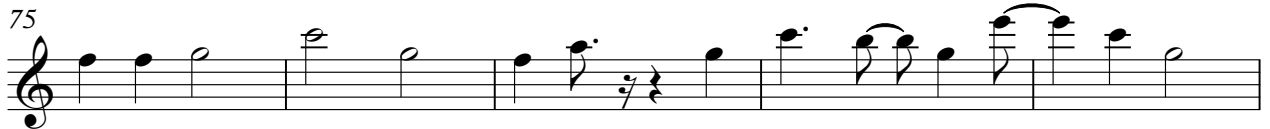

Fingered Bass/E.Piano1

55

62

68

73

78

84

92

99

ELO - Evil Woman

Fingered Bass

♩ = 80,000000

14

19

24

29

34

39

44

49

54

8

V.S.

59

64

69

74

79

84

89

94

99

102

Piano (E.Piano1)

ELO - Evil Woman

♩ = 80,000000

5

♩ = 116,000084

10

15

19

23

27

72

77

82

87

92

97

101

70

75

80

85

90

95

100

Syn. Strings 1

ELO - Evil Woman

♩ = 80,000000

88 89 90 91 92

6

87

88 89 90 91 92

97

98 99 100 101 102

ELO - Evil Woman

Vocal (Strings)

♩ = 80,000000

5

17

21

25

29

35

40

44

48

V.S.

101

