

# ELO - I'm Alive

♩ = 100,000000

♩ = 130,000137

- Vibraphone:** Plays a melodic line with a few notes and rests.
- Flexatone:** Plays a melodic line with a few notes and rests.
- Jazz Guitar:** Plays a complex melodic line with many notes and rests.
- Electric Bass:** Plays a simple bass line with a few notes and rests.
- Organ:** Plays a melodic line with a few notes and rests.
- Rock Organ:** Plays a melodic line with a few notes and rests.
- Synth Strings:** Plays a complex melodic line with many notes and rests.
- Lead 1 (Square):** Plays a complex melodic line with many notes and rests.
- Pad 1 (New Age):** Plays a melodic line with a few notes and rests.
- FX 6 (Goblins):** Plays a melodic line with a few notes and rests.
- FX 6 (Goblins):** Plays a melodic line with a few notes and rests.
- Viola:** Plays a complex melodic line with many notes and rests.

By rada@revealed.net  
Generated by NoteWorthy Composer

♩ = 100,000000

♩ = 130,000137

Copyright © 1999 by C. Rada  
Copyright © 1999 by C. Rada  
All Rights Reserved  
All Rights Reserved

7

Perc.

Vib.

Flex.

J. Gtr.

E. Bass

Org.

Organ

Syn. Str.

FX 6

Vla.

12

Perc.

J. Gtr.

E. Bass

Org.

Organ

Syn. Str.

Vla.

16

Perc.

Vib.

J. Gtr.

E. Bass

Org.

Organ

Syn. Str.

Vla.

20

Perc.

Vib.

J. Gtr.

E. Bass

Org.

Organ

Syn. Str.

Lead 1

Vla.

4

24

Perc.

J. Gtr.

E. Bass

Org.

Syn. Str.

Vla.

26

Perc.

Vib.

J. Gtr.

E. Bass

Org.

Organ

Syn. Str.

Vla.

29

Perc.

Vib.

J. Gtr.

E. Bass

Org.

Organ

Syn. Str.

Vla.

32

Perc.

Vib.

J. Gtr.

E. Bass

Org.

Organ

Syn. Str.

Vla.

35

Perc.

Vib.

J. Gtr.

E. Bass

Org.

Organ

Syn. Str.

Vla.

38

Perc.

Vib.

J. Gtr.

E. Bass

Org.

Organ

Syn. Str.

Vla.

42

Perc.

J. Gtr.

E. Bass

Org.

Syn. Str.

Vla.

44

Perc.

Flex.

J. Gtr.

E. Bass

Org.

Syn. Str.

FX 6

Vla.

48

Perc.

Flex.

J. Gtr.

E. Bass

Syn. Str.

Lead 1

FX 6

Vla.

52

Perc.

Flex.

J. Gtr.

E. Bass

Syn. Str.

Lead 1

FX 6

Vla.

55

Perc. Vib. Flex. J. Gtr. E. Bass Org. Organ Syn. Str. Lead 1 FX 6 Vla.

Detailed description of the musical score: The score is for a 12-piece ensemble. The Percussion part features a steady rhythm of eighth notes with 'x' marks above them. The Vibraphone part has a melodic line with triplets and slurs. The Flexatone part has a few notes in the first measure. The J. Gtr. part has a complex melodic line with slurs and triplets. The E. Bass part has a steady bass line. The Org. part has a few notes in the second measure. The Organ part has a melodic line with slurs. The Syn. Str. part has a few notes in the first measure. The Lead 1 part has a few notes in the first measure. The FX 6 part has a few notes in the first measure. The Vla. part has a melodic line with slurs and triplets.

10

58

Perc.

Vib.

J. Gtr.

E. Bass

Org.

Organ

Syn. Str.

Vla.

61

Perc.

J. Gtr.

E. Bass

Org.

Organ

Syn. Str.

Vla.

64

Perc.

Vib.

J. Gtr.

E. Bass

Org.

Organ

Syn. Str.

Vla.

67

Perc.

Vib.

J. Gtr.

E. Bass

Org.

Organ

Syn. Str.

Vla.

71

75

78 13

Perc.

Vib.

Flex.

J. Gtr.

E. Bass

Org.

Organ

Syn. Str.

Vla.

81

Perc.

Flex.

J. Gtr.

E. Bass

Org.

Syn. Str.

Vla.

83

85

89 15

Perc.

Flex.

J. Gtr.

E. Bass

Syn. Str.

FX 6

Vla.

93

Perc.

Vib.

Flex.

J. Gtr.

E. Bass

Syn. Str.

Pad 1

FX 6

Vla.

97

Perc.

Vib.

Flex.

E. Bass

Syn. Str.

Pad 1

FX 6

Vla.

101

Perc.

Vib.

Flex.

J. Gtr.

E. Bass

Syn. Str.

Pad 1

Vla.

104 17

Perc.

Vib.

J. Gtr.

E. Bass

Org.

Organ

Syn. Str.

Pad 1

Vla.

107

Perc.

J. Gtr.

E. Bass

Org.

Organ

Syn. Str.

Vla.

110

Perc.

J. Gtr.

E. Bass

Org.

Organ

Syn. Str.

Vla.

112

Perc.

J. Gtr.

E. Bass

Org.

Organ

Syn. Str.

Lead 1

FX 6

Vla.

# ELO - I'm Alive

## Percussion

♩ = 100,000000 ♩ = 130,000137

4

9

13

17

21

26

30

34

38

42

Copyright © 1999 by C. Rada  
Copyright © 1999 by C. Rada  
All Rights Reserved  
All Rights Reserved

V.S.

2

Percussion

46

51

55

59

63

67

71

75

79

83

Percussion

87

92

96

100

104

108

111

Vibraphone ELO - I'm Alive

♩ = 100,000000

♩ = 130,000137

Copyright © 1999 by C. Rada  
Copyright © 1999 by C. Rada  
All Rights Reserved  
All Rights Reserved

Vibraphone

66

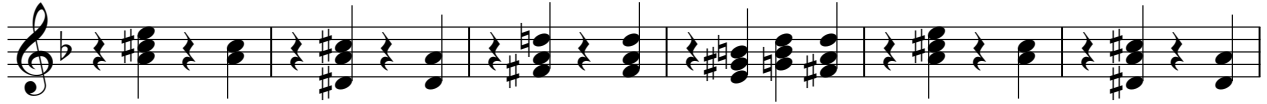

72

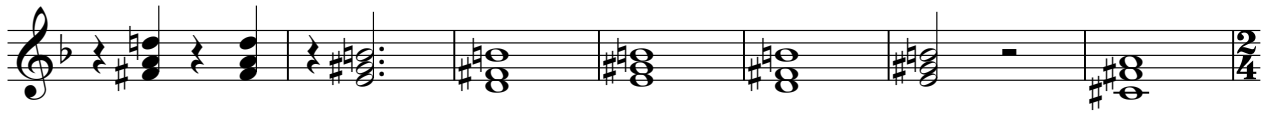

79

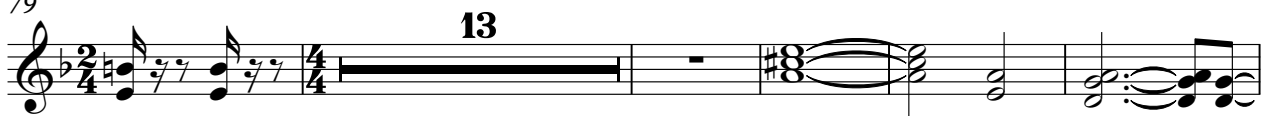

97

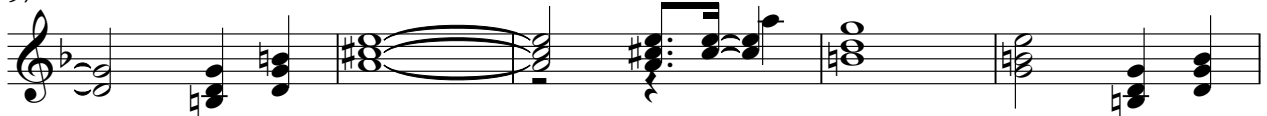

102

Flexatone

ELO - I'm Alive

♩ = 100,000000

♩ = 130,000137

4 2 13 2

24 17 5 4

52

55 23

82

87

92 3 6

100 13

Copyright © 1999 by C. Rada  
Copyright © 1999 by C. Rada  
All Rights Reserved  
All Rights Reserved

Jazz Guitar

ELO - I'm Alive

♩ = 100,000000      ♩ = 130,000137

7

11

15

19

24

28

32

36

40

Copyright © 1999 by C. Rada  
Copyright © 1999 by C. Rada  
All Rights Reserved  
All Rights Reserved

V.S.

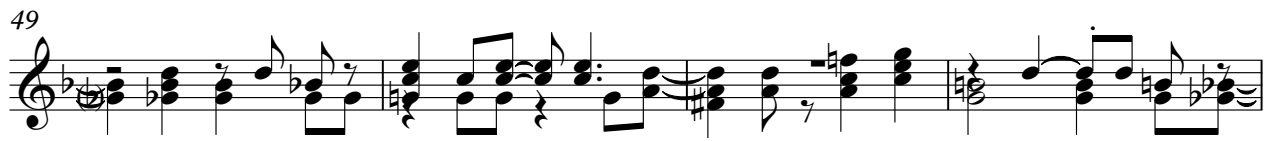

Jazz Guitar

3

86

3 3

91

3 3 8

102

106

110

# ELO - I'm Alive

Electric Bass

♩ = 100,000000    ♩ = 130,000137

9

14

19

24

28

33

38

43

48

Copyright © 1999 by C. Rada  
 Copyright © 1999 by C. Rada  
 All Rights Reserved  
 All Rights Reserved

V.S.

53

58

63

67

72

77

82

87

93

98

103

107

110

# ELO - I'm Alive

Organ

♩ = 100,000000    ♪ = 130,000137

By rada@revealed.net

Generated by NoteWorthy Composer

4 4 3

4

24

2 3

38 2

44 9

57

63

67 2 3

Copyright © 1999 by C. Rada  
Copyright © 1999 by C. Rada  
All Rights Reserved  
All Rights Reserved

2

## Organ

74

81

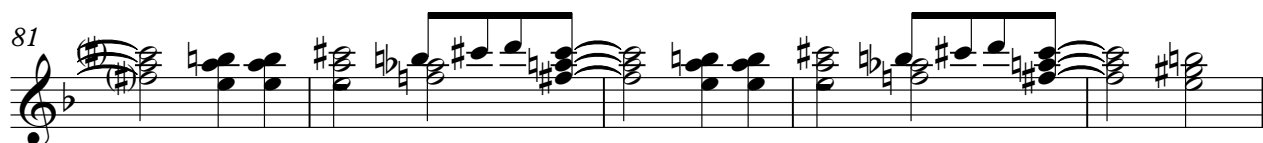

86

18

108

Rock Organ ELO - I'm Alive

♩ = 100,000000    ♩ = 130,000137

4 4

12

17

22

30

36

40

13

Copyright © 1999 by C. Rada  
Copyright © 1999 by C. Rada  
All Rights Reserved  
All Rights Reserved

55

60

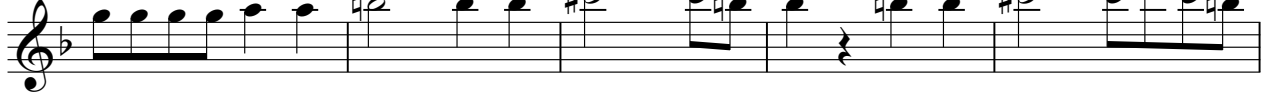

65

70

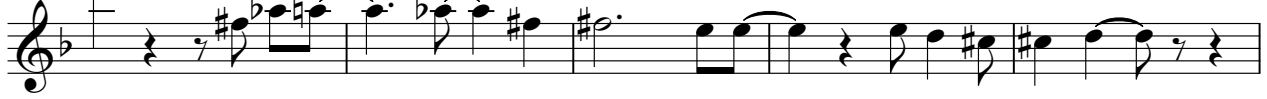

75

80

108

Synth Strings ELO - I'm Alive

Copyright © 1999 by C. Rada  
Copyright © 1999 by C. Rada  
All Rights Reserved  
All Rights Reserved

Synth Strings

51

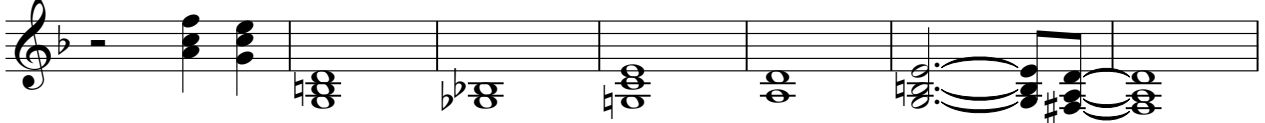

58

62

64

68

74

79

82

84

87

Synth Strings

92

97

102

104

107

110

Lead 1 (Square) ELO - I'm Alive

♩ = 100,000000                      ♩ = 130,000137

17

24

17                      6

50

54

3                      23

80

32

113

Copyright © 1999 by C. Rada  
Copyright © 1999 by C. Rada  
All Rights Reserved  
All Rights Reserved

Pad 1 (New Age) ELO - I'm Alive

♩ = 100,000000    ♩ = 130,000137

4 17 2 17

2/4 4/4 2/4 4/4

42

37 13

4/4 2/4 4/4

95

101

9

Copyright © 1999 by C. Rada  
Copyright © 1999 by C. Rada  
All Rights Reserved  
All Rights Reserved

FX 6 (Goblins) ELO - I'm Alive

♩ = 100,000000                      ♩ = 130,000137

9

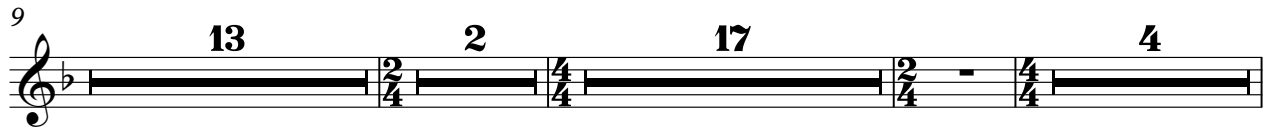

46

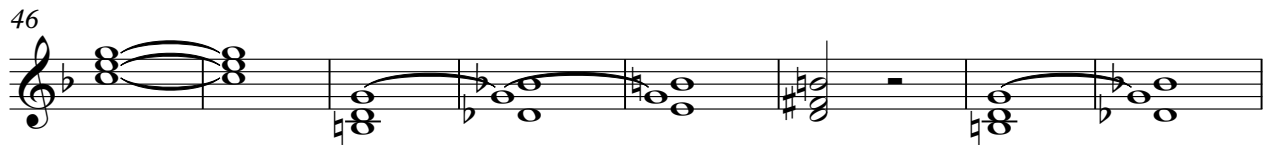

54

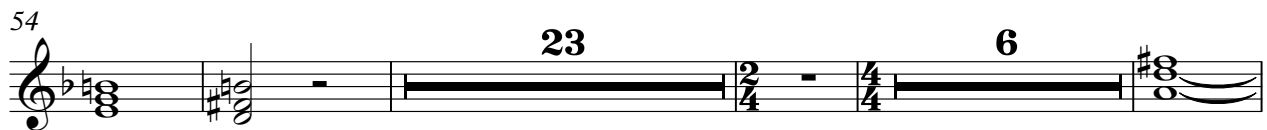

87

94

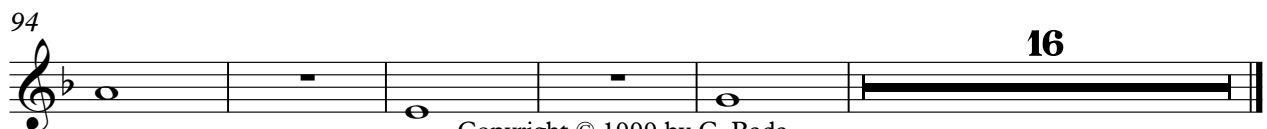

Copyright © 1999 by C. Rada  
Copyright © 1999 by C. Rada  
All Rights Reserved  
All Rights Reserved

FX 6 (Goblins) ELO - I'm Alive

♩ = 100,000000      ♩ = 130,000137

17 2

24

17 37

79

32

Copyright © 1999 by C. Rada  
Copyright © 1999 by C. Rada  
All Rights Reserved  
All Rights Reserved

# ELO - I'm Alive

Viola

♩ = 100,000000

♩ = 130,000137

4

10

3 2

19

24

26

30

38

3

42

44

46

3

Copyright © 1999 by C. Rada  
Copyright © 1999 by C. Rada  
All Rights Reserved  
All Rights Reserved

51

59

62

64

68

74

79

82

84

87

Viola

92

98

103

106

108

110
