

ELO - Last Train to London

♩ = 121,699905

Guitar 2

TAB
E B
G D
A D 2 0 2 0 2 0 2 0 2 0 2 0 2 0
B A
A E
A

Bass

♩ = 121,699905

Tremolo Strings

Siren

Drums

Guitar 2

TAB
A 2 0 2 0 2 0 2 0 2 0 2 0
B 0 0 3 2 2 2

Bass

Tremolo Strings

6

Melody

Drums

Guitar 2

Bass

Piano

Strings

9

Melody

Drums

Guitar 2

Bass

Piano

12

Melody

Drums

Guitar 2
T
A
B
2 2 5 2 0 2 0 2 | 0 0 3 0 3 0 3 0 | 2 2 5 2 0 2 0 2

Bass

Piano

15

Melody

Drums

Guitar 2
T
A
B
0 0 3 2 0 2 0 4 | 2 0 2 0 0 2 0 2 0 2 0 2 0 0

Bass

Piano

Strings

17

Melody

Drums

Guitar 2

TAB

B

Bass

Piano

20

Melody

Drums

Guitar 2

TAB

B

Bass

Piano

23

Melody

Drums

Guitar 2
T
A
B

Bass

Piano

Strings

25

Melody

Drums

Guitar 2
T
A
B

Bass

Piano

Strings

26

Melody

Drums

Guitar 2

Bass

Piano

Strings

27

Melody

Drums

Guitar 2

Bass

Piano

Strings

30

Melody

Drums

Guitar 2

Bass

Piano

Strings

31

Melody

Drums

Guitar 2

Bass

Piano

Strings

32

Melody: Treble clef, key signature of one sharp (F#). Notes: G4 (quarter), A4 (quarter), B4 (quarter), C5 (quarter), B4 (quarter), A4 (quarter), G4 (quarter).

Drums: Snare and bass drum patterns.

Bass: Bass clef, key signature of one sharp (F#). Notes: G3 (quarter), A3 (quarter), B3 (quarter), C4 (quarter), B3 (quarter), A3 (quarter), G3 (quarter).

Strings: Bass clef, key signature of one sharp (F#). Notes.

33

Melody: Treble clef, key signature of one sharp (F#). Notes: G4 (quarter), A4 (quarter), B4 (quarter), C5 (quarter), B4 (quarter), A4 (quarter), G4 (quarter).

Drums: Snare and bass drum patterns.

Bass: Bass clef, key signature of one sharp (F#). Notes: G3 (quarter), A3 (quarter), B3 (quarter), C4 (quarter), B3 (quarter), A3 (quarter), G3 (quarter).

Strings: Bass clef, key signature of one sharp (F#). Notes.

34

Melody

Drums

Guitar 2

Bass

Piano

Strings

35

Melody

Drums

Guitar 2

Bass

Piano

Strings

36

Melody

Drums

Guitar 2

Bass

Piano

Strings

37

Melody

Drums

Guitar 2

Bass

Piano

Strings

38

Melody

Drums

Guitar 2

Bass

Piano

Strings

39

Melody

Drums

Guitar 2

Bass

Piano

Strings

40

Melody

Drums

Guitar 2

Bass

Piano

Strings

42

Melody

Drums

Guitar 2

Bass

Piano

Strings

45

Melody

Drums

Guitar 2

Bass

Piano

Strings

47

Melody

Drums

Guitar 2

Bass

Piano

Strings

49

Melody

Drums

Guitar 2

T
A
B

Bass

Piano

Strings

52

Melody

Drums

Guitar 2

T
A
B

Bass

Piano

Strings

55

Melody

Drums

Guitar 2
T
A
B

Bass

Piano

Strings

56

Melody

Drums

Guitar 2
T
A
B

Bass

Piano

Strings

57

Melody: Treble clef, key signature of one sharp (F#). Measures 57-60 show a melodic line starting with a whole rest in 57, followed by quarter notes G4, A4, B4, and C5.

Drums: Standard drum notation with a consistent pattern of snare and bass drum hits.

Bass: Bass clef, key signature of one sharp. Measures 57-60 show a melodic line of quarter notes: G2, A2, B2, C3, D3, E3, F#3, G3.

Strings: Bass clef, key signature of one sharp. Measures 57-60 show a melodic line of quarter notes: G2, A2, B2, C3, D3, E3, F#3, G3.

58

Melody: Treble clef, key signature of one sharp. Measures 61-64 show a melodic line starting with a quarter note G4, followed by a dotted quarter note A4, and then whole rests in 62-64.

Drums: Standard drum notation with a consistent pattern of snare and bass drum hits.

Bass: Bass clef, key signature of one sharp. Measures 61-64 show a melodic line of quarter notes: G2, A2, B2, C3, D3, E3, F#3, G3.

Strings: Bass clef, key signature of one sharp. Measures 61-64 show a melodic line of quarter notes: G2, A2, B2, C3, D3, E3, F#3, G3.

59

Melody

Drums

Guitar 2
T
A
B

Bass

Piano

Strings

60

Melody

Drums

Guitar 2
T
A
B

Bass

Piano

Strings

61

Melody

Drums

Guitar 2

Bass

Piano

Strings

62

Melody

Drums

Guitar 2

Bass

Piano

Strings

63

Melody

Drums

Guitar 2

Bass

Piano

Strings

64

Melody

Drums

Guitar 2

Bass

Piano

Strings

65

Melody

Drums

Guitar 2

Bass

Piano

Strings

66

Melody

Drums

Guitar 2

Bass

Piano

Strings

67

Melody

Drums

Guitar 2

Bass

Piano

Strings

68

Melody

Drums

Guitar 2

Bass

Piano

Strings

69

Melody

Drums

Guitar 2

Bass

Piano

Strings

70

Melody

Drums

Guitar 2

Bass

Piano

Strings

71

Melody

Drums

Guitar 2

Bass

Piano

Strings

72

Drums

Guitar 2

Bass

Piano

Piano 3

Piano 2

Strings

74

Drums

Guitar 2

Bass

Piano

Piano 3

Piano 2

77

Drums

Guitar 2

Bass

Piano

Piano 3

Piano 2

Strings

80

Melody

Drums

Guitar 2

Bass

Piano

Piano 2

Strings

82

Melody

Drums

Guitar 2

Bass

Piano

Strings

85

Melody

Drums

Guitar 2

Bass

Piano

Strings

87

Melody

Drums

Guitar 2

Bass

Piano

Strings

88

Melody

Drums

Guitar 2
T
A
B
5 5 5 5 5 5 5 5

Bass

Piano

Strings

89

Melody

Drums

Guitar 2
T
A
B
3 3 3 3 3 3 3 3

Bass

Piano

Strings

90

Melody: Treble clef, key signature of one sharp (F#). Measure 90: quarter note G4, quarter rest. Measure 91: quarter note A4, quarter note B4, quarter note C5. Measure 92: quarter note D5, quarter note E5, quarter note F#5. Measure 93: quarter note G5, quarter note A5, quarter note B5.

Drums: Four measures of a consistent drum pattern consisting of a snare drum on the second and fourth beats, and a bass drum on the first and third beats.

Bass: Bass clef, key signature of one sharp. Measure 90: quarter note G2, quarter note A2, quarter note B2. Measure 91: quarter note C3, quarter note D3, quarter note E3. Measure 92: quarter note F#3, quarter note G3, quarter note A3. Measure 93: quarter note B3, quarter note C4, quarter note D4.

Strings: Bass clef, key signature of one sharp. Measure 90: quarter note G2, quarter note A2, quarter note B2. Measure 91: quarter note C3, quarter note D3, quarter note E3. Measure 92: quarter note F#3, quarter note G3, quarter note A3. Measure 93: quarter note B3, quarter note C4, quarter note D4.

91

Melody: Treble clef, key signature of one sharp. Measure 94: quarter note G4, quarter note A4, quarter note B4, quarter note C5. Measure 95: quarter note D5, quarter note E5, quarter note F#5. Measure 96: quarter note G5, quarter note A5, quarter note B5. Measure 97: quarter note C6, quarter note D6, quarter note E6.

Drums: Four measures of a consistent drum pattern consisting of a snare drum on the second and fourth beats, and a bass drum on the first and third beats.

Bass: Bass clef, key signature of one sharp. Measure 94: quarter note G2, quarter note A2, quarter note B2. Measure 95: quarter note C3, quarter note D3, quarter note E3. Measure 96: quarter note F#3, quarter note G3, quarter note A3. Measure 97: quarter note B3, quarter note C4, quarter note D4.

Strings: Bass clef, key signature of one sharp. Measure 94: quarter note G2, quarter note A2, quarter note B2. Measure 95: quarter note C3, quarter note D3, quarter note E3. Measure 96: quarter note F#3, quarter note G3, quarter note A3. Measure 97: quarter note B3, quarter note C4, quarter note D4.

94

Melody

Drums

Guitar 2
T
A
B

Bass

Piano

Strings

95

Melody

Drums

Guitar 2
T
A
B

Bass

Piano

Strings

96

Melody

Drums

Guitar 2

TAB

B

Bass

Piano

Strings

97

Melody

Drums

Guitar 2

TAB

B

Bass

Piano

Strings

98

Melody

Drums

Guitar 2

Bass

Piano

Strings

99

Melody

Drums

Guitar 2

Bass

Piano

Strings

100

Melody: Treble clef, key signature of one sharp (F#). Measure 100: quarter rest, quarter note G4, quarter note A4, quarter note B4, quarter note C5. Measure 101: quarter note G4, quarter note A4, quarter note B4, quarter note C5. Measure 102: quarter note G4, quarter note A4, quarter note B4, quarter note C5. Measure 103: quarter note G4, quarter note A4, quarter note B4, quarter note C5.

Drums: Measure 100: snare, hi-hat, snare, hi-hat, snare, hi-hat, snare, hi-hat. Measure 101: snare, hi-hat, snare, hi-hat, snare, hi-hat, snare, hi-hat. Measure 102: snare, hi-hat, snare, hi-hat, snare, hi-hat, snare, hi-hat. Measure 103: snare, hi-hat, snare, hi-hat, snare, hi-hat, snare, hi-hat.

Bass: Bass clef, key signature of one sharp (F#). Measure 100: quarter note G2, quarter note A2, quarter note B2, quarter note C3. Measure 101: quarter note G2, quarter note A2, quarter note B2, quarter note C3. Measure 102: quarter note G2, quarter note A2, quarter note B2, quarter note C3. Measure 103: quarter note G2, quarter note A2, quarter note B2, quarter note C3.

Strings: Bass clef, key signature of one sharp (F#). Measure 100: whole note chord G2-A2-B2-C3. Measure 101: whole note chord G2-A2-B2-C3. Measure 102: whole note chord G2-A2-B2-C3. Measure 103: whole note chord G2-A2-B2-C3.

101

Melody: Treble clef, key signature of one sharp (F#). Measure 104: quarter note G4, quarter note A4, quarter note B4, quarter note C5. Measure 105: quarter note G4, quarter note A4, quarter note B4, quarter note C5. Measure 106: quarter note G4, quarter note A4, quarter note B4, quarter note C5. Measure 107: quarter note G4, quarter note A4, quarter note B4, quarter note C5.

Drums: Measure 104: snare, hi-hat, snare, hi-hat, snare, hi-hat, snare, hi-hat. Measure 105: snare, hi-hat, snare, hi-hat, snare, hi-hat, snare, hi-hat. Measure 106: snare, hi-hat, snare, hi-hat, snare, hi-hat, snare, hi-hat. Measure 107: snare, hi-hat, snare, hi-hat, snare, hi-hat, snare, hi-hat.

Bass: Bass clef, key signature of one sharp (F#). Measure 104: quarter note G2, quarter note A2, quarter note B2, quarter note C3. Measure 105: quarter note G2, quarter note A2, quarter note B2, quarter note C3. Measure 106: quarter note G2, quarter note A2, quarter note B2, quarter note C3. Measure 107: quarter note G2, quarter note A2, quarter note B2, quarter note C3.

Strings: Bass clef, key signature of one sharp (F#). Measure 104: quarter note chord G2-A2-B2-C3. Measure 105: quarter note chord G2-A2-B2-C3. Measure 106: quarter note chord G2-A2-B2-C3. Measure 107: quarter note chord G2-A2-B2-C3.

102

Melody

Drums

Guitar 2
T
A
B
0 0 2 2 3 3 5 0

Bass

Piano

Strings

103

Melody

Drums

Guitar 2
T
A
B
0 2 0 2 0 2 0 2 0 2 0 2 0 2 0

Bass

Piano

104

Melody

Drums

Guitar 2

Bass

Piano

Strings

105

Melody

Drums

Guitar 2

Bass

Piano

Strings

106

Melody

Drums

Guitar 2
T
A
B
0 0 0 0 0 0 0

Bass

Piano

Strings

107

Melody

Drums

Guitar 2
T
A
B
3 0 2 0 3

Bass

Piano

Strings

108

Melody

Drums

Guitar 2

TAB

Bass

Piano

Strings

109

Melody

Drums

Guitar 2

TAB

Bass

Piano

Strings

110

Melody

Siren

Drums

Guitar 2

T
A 2 0 2 0 2 0 2 0 2 0 2 0
B 0 2 0

Bass

Piano

111

Siren

Drums

Guitar 2

T
A 2 0 2 0 2 0 2 0
B 0 2 0

Bass

112

Siren

Drums

Guitar 2
T
A
B

Bass

Piano

Strings

113

Drums

Guitar 2
T
A
B

Bass

Piano

Strings

114

115

116

Drums

Guitar 2

Bass

Piano

Strings

117

Drums

Guitar 2

Bass

Piano

Strings

118

Drums

Guitar 2

Bass

Piano

Strings

119

Drums

Guitar 2

Bass

Piano

Strings

120

Drums

Guitar 2

Bass

Piano

Strings

121

Drums

Guitar 2

Bass

Piano

Strings

122

Drums

Guitar 2

Bass

Piano

Strings

123

Drums

Guitar 2

Bass

Piano

Strings

124

Drums

Guitar 2

Bass

Piano

Strings

125

Drums

Guitar 2

Bass

Piano

Strings

126

Melody

Siren

Drums

Guitar 2

Bass

Piano

Piano 3

Piano 2

Strings

Tremolo Strings

T
A 2 0 2 0 2 0 2 0 2 0 2 0 2 0 2 0 2 0
B 2 2 2 2 2 2 2 2 2 2 2 2 2 2 2 2 2 2

128

Drums

Guitar 2

T							
A	0	0	0	0	0	0	0
B	3	3	3	3			

Bass

Piano

Strings

129

Melody

Siren

Drums

Guitar 2

Bass

Piano

Piano 3

Piano 2

Strings

Tremolo Strings

The guitar part includes a fretboard diagram with strings T, A, B and fret numbers: 3 3 3 3 1 2 3 3 4 4.

130

Melody

Siren

Drums

Guitar 2

Bass

Piano

Piano 3

Piano 2

Strings

Tremolo Strings

131

Melody

Siren

Drums

Guitar 2

Bass

Piano

Piano 3

Piano 2

Strings

Tremolo Strings

The guitar 2 part includes a fretboard diagram with strings T, A, B and fret numbers: 3 3 3 3 1 2 3 3 4 4.

132

Melody

Siren

Drums

Guitar 2

Bass

Piano

Piano 3

Piano 2

Strings

Tremolo Strings

133

Melody

Siren

Drums

Guitar 2

Bass

Piano

Piano 3

Piano 2

Strings

Tremolo Strings

134

Melody

Siren

Drums

Guitar 2

Bass

Piano

Piano 3

Piano 2

Strings

Tremolo Strings

135

Melody

Siren

Drums

Guitar 2

Bass

Piano

Piano 3

Piano 2

Strings

Tremolo Strings

136

Melody

Siren

Drums

Guitar 2

Bass

Piano

Piano 3

Piano 2

Strings

Tremolo Strings

137

Melody

Siren

Drums

Guitar 2

Bass

Piano

Piano 3

Piano 2

Strings

Tremolo Strings

T
A
B

3 3 3 1 3 2 4

3 3

ELO - Last Train to London

Melody

♩ = 121,699905

7

11

16

21

25

30

35

39

43

48

V.S.

52

56

61

66

70

81

85

89

94

99

8

Melody

103

107

111

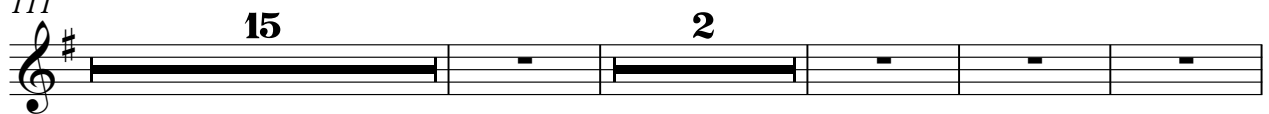

132

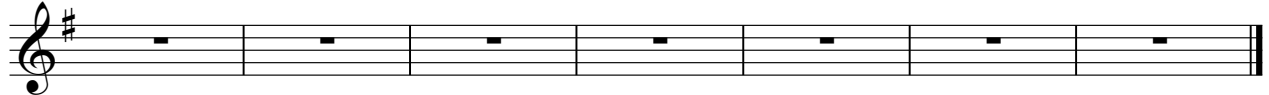

Siren

ELO - Last Train to London

♩ = 121,699905

2 105

This block contains the first system of musical notation. It starts with a treble clef, a key signature of one sharp (F#), and a 4/4 time signature. Above the staff, a tempo marking indicates a quarter note equals 121,699905. The first measure is a whole rest, with a '2' above it. The second measure contains a quarter rest, a quarter note G4, and a half note A4. The third measure is a whole rest, with a '105' above it. The fourth measure contains a half note G4 and a half note A4, both beamed together.

112

14 2

This block contains the second system of musical notation. It starts with a treble clef, a key signature of one sharp (F#), and a 4/4 time signature. The first measure is a whole rest, with a '14' above it. The second measure is a whole rest. The third measure is a whole rest, with a '2' above it. The fourth, fifth, and sixth measures are all whole rests.

132

This block contains the third system of musical notation. It starts with a treble clef, a key signature of one sharp (F#), and a 4/4 time signature. Measures 132 through 137 are all whole rests.

ELO - Last Train to London

Drums

♩ = 121,699905

4

8

12

16

20

24

26

28

30

32

V.S.

Drums

34

36

38

40

43

47

51

55

56

57

Drums

59

61

63

65

67

69

71

73

77

81

V.S.

85

88

89

91

93

95

97

99

101

103

105

107

109

111

113

115

117

119

121

123

Drums

125

127

129

131

133

135

137

ELO - Last Train to London

Guitar 2

♩ = 121,699905

5

E			
B			
G			
D	2 0 2 0	2 0 2 0 2 0 2 0	2 0
A			
E			

9

T				
A				
B	0 0 3	2 0 2 0 2	0 0 3	2 0 2 0 2

13

T				
A				
B	0 0 3	2 0 2 0 2	0 0 3	2 0 2 0 2

17

T				
A				
B	0 0 3	0 3 0 3	0	2 0 2 0 2

21

T				
A				
B	0 0 3	2 0 2 0 2	0 0 3	2 0 2 0 2

25

T				
A				
B	0 0 3	0 3 0 3	0	2 0 2 0 2

28

T				
A				
B	0 0	0 0 0 0	0 0	0 0

31

T				
A				
B	3 3	3 3 1 2	3 3 3 3	0 0 0 0 0 0

35

T				
A				
B	2 2	2 2 2 2	2	0 2 3 0

V.S.

T				
A				
B	0 0	0 0 0 0	0 0	0 0

T			
A			
B	0 0 0 3 2 0 2 0 2	2 0 2 0 2 0 2 0 2 0 2 0	0 0 3 2 0 2 0 2

42

T				
A				
B	0 0 3 2 0 2 0 2	2 2 5 2 0 2 0 2	2 2 5 2 0 2 0 2	0 0 3 0 3 0 3 0

46

T				
A				
B	2 2 5 2 0 2 0 2	0 0 3 2 0 2 0 4	2 0 2 0 2 0 2 0 2 0 2 0	0 0 3 2 0 2 0 2

50

T				
A				
B	0 0 3 2 0 2 0 2	2 2 5 2 0 2 0 2	2 2 5 2 0 2 0 2	0 0 3 0 3 0 3 0

54

T				
A				0 0 0 0 0 0 0 0
B	2 2 5 2 0 2 0 2	3 3 3 3 3 3 3 3	5 5 5 5 5 5 5 5	3 3 3 3

58

T				
A		0 0 0 0 0 0		
B	3 3 3 3 3 3 4 4	3 3 3 3 3 3 4 4	3 3 3 3 3 3 4 4	3 3 3 3 3 3 4 4

61

T	0 0 0 0 0 0			
A		3 2 0 3	2 2 2 2 2 2 2	0 2 3 0
B	3 3 3 3	3 0 5 3	2 2 2 2 2 2	0 2 3 5

65

T	0 0 0 0 0		0 0 0 0 0 0	
A		3 3 3 4		3 2 0 3
B	3 3 3 3	3 3 1 2	3 3 3 3	3 0 5 3

69

T				
A				2 0 2 0 2
B	2 2 2 2 2 2	0 2 3 5		0 0 0 3 2 0 2 0 2

72

T				
A	2 0 2 0 2 0 2 0 2 0 2 0	2 0 2 0 2	2 0 2 0 2	
B	0	0 0 3 2 0 2 0 2	0 0 3 2 0 2 0 2	2 2 5 2 0 2 0 2

T				
A				
B	2 2 5	2 0 2 0 2	0 0 3 0 3 0 3 0	2 2 5 2 0 2 0 2 0 0 3 2 0 2 0 2

80

T				
A	2 0 2 0	2 0 2 0 2 0 2 0	2 0	2 0 2 0 2
B	0	0 0 3 2 0 2 0 2	0 0 3 2 0 2 0 2	2 2 5 2 0 2 0 2

84

T				
A				
B	2 2 5 2 0 2 0 2	0 0 3 0 3 0 3 0	2 2 5 2 2 0 0 2	3 3 3 3 3 3 3 3

88

T				
A		0 0 0 0 0 0 0 0		3 3 3 3 4 4
B	5 5 5 5 5 5 5 5	3 3 3 3	3 3 1 2	3 3 3 3

91

T	0 0 0 0 0 0			0 0 0 0 0 0 0 0
A		4 4	3 3 3 3 3 3 4 4	
B	3 3 3 3	3 3 3 3 1 2	3 3 3 3	3 3 3 3

94

T				0 0 0 0 0 0 0
A	3 2 0 3	2 2 2 2 2 2 2	0 2 3 0	
B	3 0 5 3	2 2 2 2 2 2 2	0 2 3 5	3 3 3 3

98

T				
A	3 3 3 4	0 0 0 0 0 0 0	3 2 0 3	2 2 2 2 2 2 2
B	3 3 1 2	3 3 3 3	3 0 5 3	2 2 2 2 2 2 2

102

T				
A	0 2 3 0	2 0 2 0 2 0 2 0 2 0 2 0	0 0 0 0 0 0 0	
B	0 2 3 5	0	3 3 3 3	

105

T				
A	3 3 3 4	0 0 0 0 0 0 0	3 2 0 3	2 2 2 2 2 2 2
B	3 3 1 2	3 3 3 3	3 0 5 3	2 2 2 2 2 2 2

109

T				
A	0 2 3 0	2 0 2 0 2 0 2 0 2 0 2 0	2 0 2 0 2 0 2 0	
B	0 2 3 5	0	0	

V.S.

ELO - Last Train to London

Bass

♩ = 121,699905

V.S.

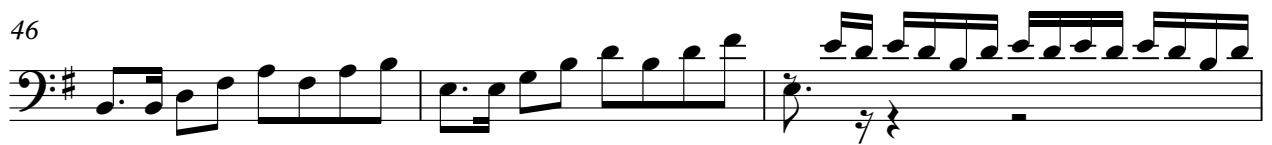

69

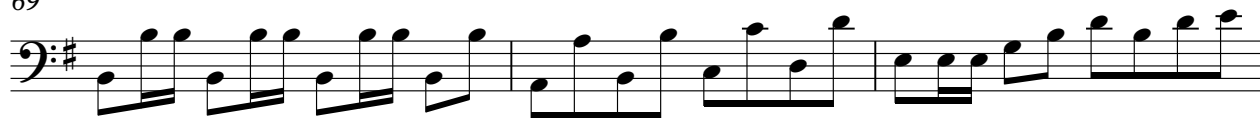

72

75

79

82

86

90

93

96

99

V.S.

102

105

108

111

114

117

120

123

126

128

131

45

49

54

58

63

67

72

77

112

117

122

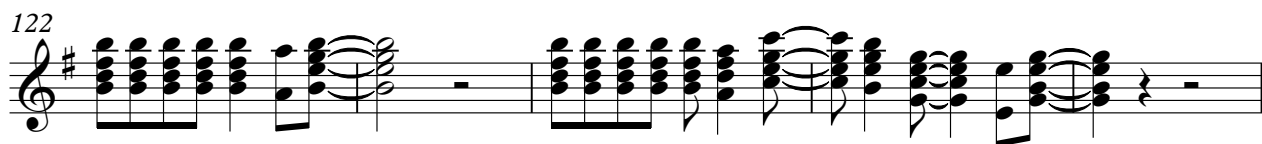

127

133

136

♩ = 121,699905

71

3

6

75

6

3

80

46

2

131

Piano 2

ELO - Last Train to London

♩ = 121,699905

71

3

6

75

6

3

7

80

45

2

130

ELO - Last Train to London

Strings

♩ = 121,699905

5

9

6

7

24

31

38

43

49

55

61

69

6

129

Strings

132

135

137

Tremolo Strings

ELO - Last Train to London

♩ = 121,699905

121

127

2

133

2