

ELO - Midnight Blue

0.0"
1.1,00
Midnight Blue By Elo Sequenced by michael Boyce tinker@att.net

♩ = 70,749962

Melody

Piano

Guitar 1

Guitar 2

Chorus

FX1

Voices 2

Voices

Strings

♩ = 70,749962

4

Melody

Piano

FX1

Voices2

Voices

Strings

7

Melody

Piano

Bass

Chorus

10

Melody

Drums

Piano

Bass

Chorus

13

Melody

Drums

Piano

Bass

Strings

16

Melody

Drums

Piano

Bass

Chorus

Strings

18

Melody

Drums

Piano

Bass

Chorus

FX1

Voices2

Voices

Strings

21

Melody

Drums

Piano

Guitar 1

Guitar 2

Bass

Chorus

FX1

Voices 2

Voices

Strings

23

Melody

Drums

Piano

Guitar 1

Guitar 2

Bass

Chorus

Strings

25

Melody

Drums

Piano

Guitar 1

Guitar 2

Bass

Chorus

Strings

27

Melody

Drums

Piano

Guitar 1

Guitar 2

Bass

Chorus

FX1

Voices 2

Voices

Strings

29

Melody

Drums

Piano

Guitar 1

Guitar 2

Bass

Chorus

FX1

Voices2

Voices

Strings

31

Melody

Drums

Piano

Guitar 1

Guitar 2

Bass

Chorus

Strings

33

Melody

Drums

Piano

Guitar 1

Guitar 2

Bass

Chorus

Strings

35

Melody

Drums

Piano

Guitar 1

Guitar 2

Bass

Chorus

Strings

37

Melody

Drums

Piano

Guitar 1

Guitar 2

Bass

Chorus

FX1

Strings

39

Melody

Drums

Piano

Guitar 1

Guitar 2

Bass

Chorus

Strings

41

Melody

Drums

Piano

Guitar 1

Guitar 2

Bass

Chorus

Strings

3

3

3

43

Melody

Drums

Piano

Guitar 1

Guitar 2

Bass

Chorus

Strings

45

Melody

Drums

Piano

Guitar 1

Guitar 2

Bass

Chorus

FX1

Voices 2

Voices

Strings

46

47

Melody

Drums

Piano

Guitar 1

Guitar 2

Bass

Strings

48

Melody

Drums

Piano

Guitar 1

Guitar 2

Bass

Strings

50

Melody

Drums

Piano

Guitar 1

Guitar 2

Bass

Strings

51

Melody

Drums

Piano

Guitar 1

Guitar 2

Bass

Chorus

Strings

3 23

52

Melody

Drums

Piano

Guitar 1

Guitar 2

Bass

Chorus

Strings

54

Melody

Drums

Piano

Guitar 1

Guitar 2

Bass

Chorus

FX1

Voices2

Voices

Strings

56

Melody

Drums

Piano

Guitar 1

Guitar 2

Bass

Chorus

Strings

Detailed description of the musical score: The score is for page 26, measures 56-59. It is in a key with one flat (B-flat). The Melody part (treble clef) begins with a half note B-flat, followed by quarter notes G, F, and E. The Drums part (drum clef) shows a snare drum pattern with 'x' marks. The Piano part (grand staff) features chords in the right hand and single notes in the left hand. Guitar 1 and 2 parts (treble clef) play chords. The Bass part (bass clef) has a simple line. The Chorus part (treble clef) has a few chords. The Strings part (bass clef) has a complex, flowing line.

58

Melody

Drums

Piano

Guitar 1

Guitar 2

Bass

Chorus

Strings

60

Melody

Drums

Piano

Guitar 1

Guitar 2

Bass

Chorus

Strings

62

Melody

Drums

Piano

Guitar 1

Guitar 2

Bass

Chorus

Strings

63

Melody

Drums

Piano

Guitar 1

Guitar 2

Bass

Chorus

Strings

65

Melody

Drums

Piano

Guitar 1

Guitar 2

Bass

Chorus

Strings

67

Melody

Drums

Piano

Guitar 1

Guitar 2

Bass

Chorus

Strings

69

Melody

Drums

Piano

Guitar 1

Guitar 2

Bass

Chorus

Strings

70

Melody

Drums

Piano

Guitar 1

Guitar 2

Bass

Chorus

Strings

71

Melody

Drums

Piano

Guitar 1

Guitar 2

Bass

Chorus

Strings

73

Melody

Drums

Piano

Guitar 1

Guitar 2

Bass

Chorus

Strings

75

Melody

Drums

Piano

Guitar 1

Guitar 2

Bass

Chorus

Strings

ELO - Midnight Blue

Melody

♩ = 70,749962

4

8

11

15

18

23

28

32

35

ELO - Midnight Blue

Drums

♩ = 70,749962

11

15

19

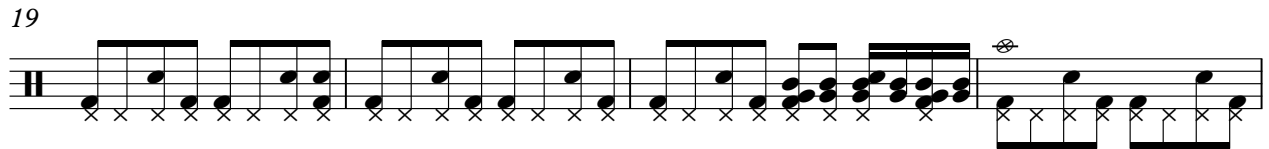

23

27

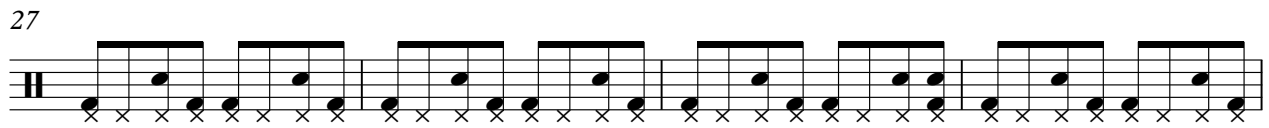

31

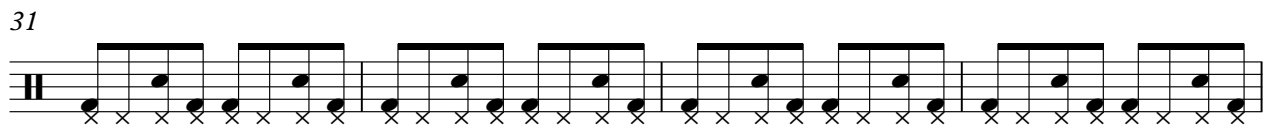

35

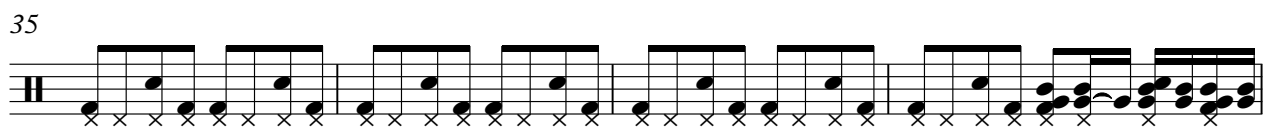

39

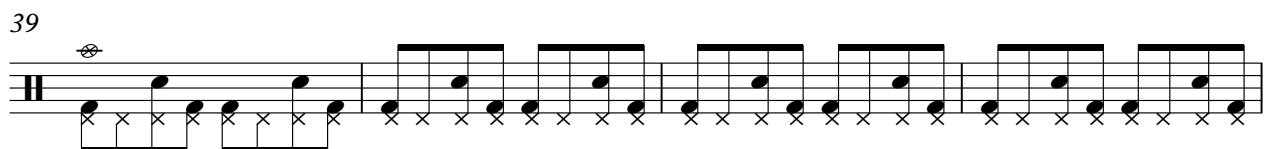

43

47

51

55

58

62

66

70

73

ELO - Midnight Blue

Piano

♩ = 70,749962

26

29

33

37

41

45

49

54

58

63

67

71

V.S.

74

ELO - Midnight Blue

Guitar 1

♩ = 70,749962

21

26

31

36

41

46

51

56

62

68

2

Guitar 1

72

ELO - Midnight Blue

Guitar2

♩ = 70,749962

21

26

31

36

41

46

51

56

61

66

2

Guitar2

71

74

ELO - Midnight Blue

Bass

♩ = 70,749962

8

13

18

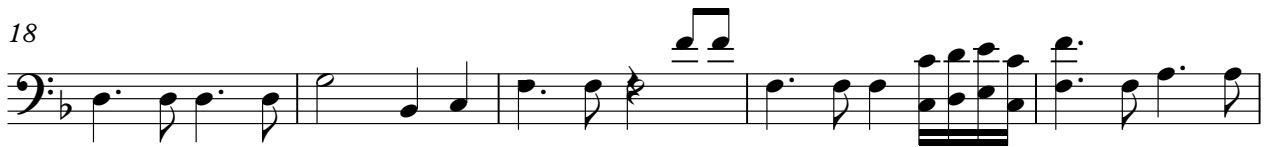

23

28

33

38

43

48

53

2

Bass

58

63

68

72

ELO - Midnight Blue

Chorus

♩ = 70,749962

8 4

17

23

26

29

35

41

44

46

51

FX1

ELO - Midnight Blue

♩ = 70,749962

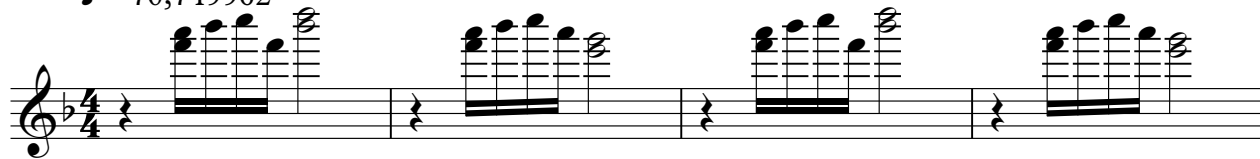

5

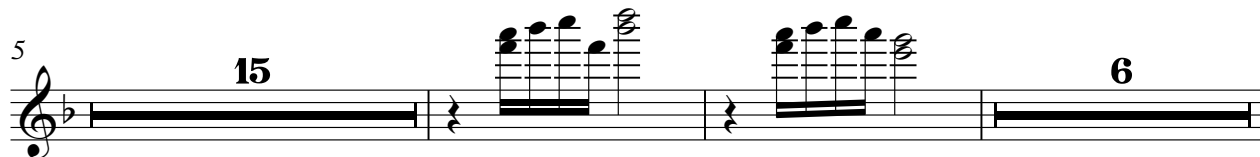

28

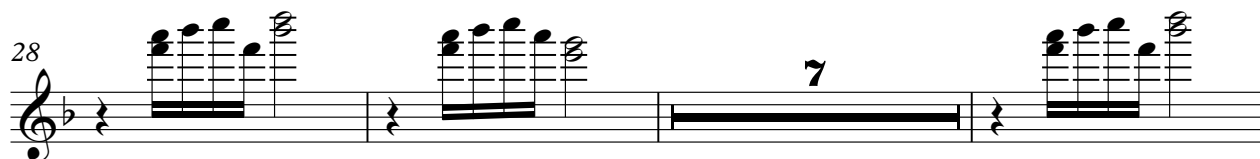

38

47

♩ = 70,749962

5

15

6

28

15

46

7

55

21

ELO - Midnight Blue

Strings

♩ = 70,749962

2 8

14

18

23

26

29

33

35

38

41

45

48

51

54

57

60

62

64

67

70

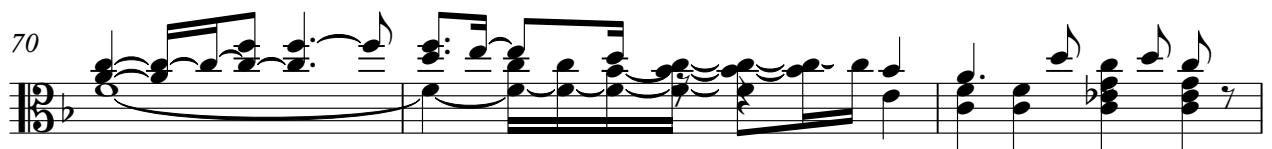

73
