

ELO - Mr Blue Sky

♩ = 175,000076

Piano

5

Drums

Piano

8

Drums

Piano

Bass

10

Drums

Piano

Bass

13

Melody

Drums

Piano

Bass

16

Melody

Drums

Piano

Bass

19

Melody

Drums

Piano

Bass

22

Melody

Drums

Piano

Bass

25

Melody

Drums

Piano

Bass

Strings

28

Melody

Drums

Piano

Bass

Strings

31

Melody

Drums

Piano

Bass

Strings

34

Melody

Drums

Piano

Bass

Strings

37

Melody

Drums

Piano

Bass

Caliope

39

Melody

Drums

Bass

Caliope

41

Melody

Drums

Bass

Caliope

43

Melody
Drums
Piano
Bass
Caliope

46

Melody
Drums
Bass
Caliope

48

Melody

Drums

Bass

Caliope

50

Melody

Drums

Piano

Bass

Caliope

53

56

59

62

65

Melody
Drums
Piano
Lead Guitar
Bass
Strings

68

Melody
Drums
Piano
Bass
Strings

71

Melody

Drums

Piano

Bass

Strings

74

Melody

Drums

Piano

Bass

Strings

77

Melody

Drums

Piano

Bass

Strings

80

Melody

Drums

Bass

Strings

83

Melody

Drums

Bass

Strings

86

Melody

Drums

Piano

Bass

Strings

89

Melody

Drums

Bass

Strings

91

Melody

Drums

Bass

Strings

94

Melody

Drums

Bass

Strings

97

Melody

Drums

Bass

Strings

99

Melody

Drums

Bass

Strings

102

Melody

Drums

Piano

Bass

Strings

105

Melody

Drums

Piano

Bass

Blue Sky Synth

108

Melody

Drums

Piano

Bass

Blue Sky Synth

111

Melody

Drums

Piano

Bass

Blue Sky Synth

Strings

114

Melody

Drums

Piano

Bass

Blue Sky Synth

Strings

117

Melody

Drums

Piano

Bass

Choir

120

Melody

Drums

Piano

Bass

Choir

123

Melody

Drums

Piano

Bass

Choir

126

Melody

Drums

Piano

Bass

Choir

129

Melody

Drums

Piano

Bass

Strings

141

Melody

Drums

Bass

Strings

145

Drums

Bass

Choir

149

Drums

Bass

Choir

153

Drums

Bass

Choir

157

Drums

Bass

Choir

161

Drums

Bass

Choir

ELO - Mr Blue Sky

Melody

♩ = 175,000076

12

16

21

26

31

37

40

44

47

50

15

124

ELO - Mr Blue Sky

Drums

♩ = 175,000076

4

V.S.

60

66

72

78

86

94

100

105

111

116

121

127

135

141

146

151

156

160

ELO - Mr Blue Sky

Piano

♩ = 175,000076

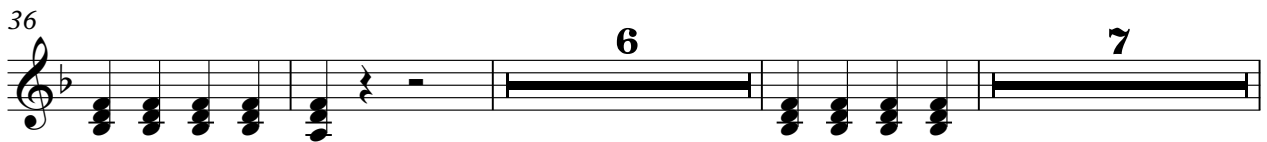
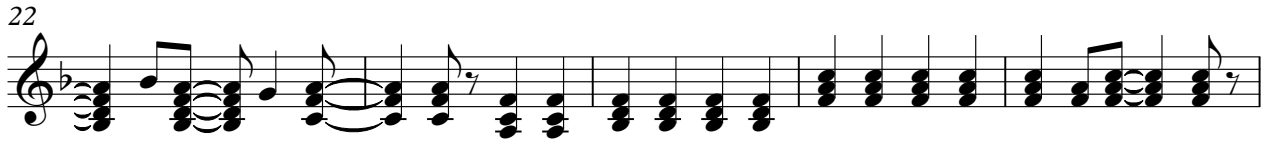

52

57

62

67

72

77

87

106

Lead Guitar

ELO - Mr Blue Sky

♩ = 175,000076

53

This block contains the first system of musical notation for the lead guitar part, covering measures 53 to 57. It begins with a treble clef, a key signature of one flat (B-flat), and a 4/4 time signature. A tempo marking of ♩ = 175,000076 is placed above the staff. Measure 53 is a whole rest. Measure 54 contains a quarter note G4, a quarter note A4, a quarter note B4, and a quarter note C5. Measure 55 contains a half note G4. Measure 56 contains a quarter note G4, a quarter note F4, a quarter note E4, and a quarter note D4. Measure 57 contains a quarter note C4, a quarter note B3, a quarter note A3, and a quarter note G3.

58

This block contains the second system of musical notation, covering measures 58 to 62. Measure 58 contains a quarter note G4, a quarter note A4, a quarter note B4, and a quarter note C5. Measure 59 contains a quarter note B4, a quarter note A4, a quarter note G4, and a quarter note F4. Measure 60 contains a quarter note E4, a quarter note D4, a quarter note C4, and a quarter note B3. Measure 61 contains a quarter note A3, a quarter note G3, a quarter note F3, and a quarter note E3. Measure 62 contains a quarter note D3, a quarter note C3, a quarter note B2, and a quarter note A2.

63

99

This block contains the third system of musical notation, covering measures 63 to 99. Measure 63 contains a quarter note G4, a quarter note A4, a quarter note B4, and a quarter note C5. Measure 64 contains a quarter note B4, a quarter note A4, a quarter note G4, and a quarter note F4. Measure 65 contains a quarter note E4, a quarter note D4, a quarter note C4, and a quarter note B3. Measure 66 contains a quarter note A3, a quarter note G3, a quarter note F3, and a quarter note E3. Measure 67 contains a quarter note D3, a quarter note C3, a quarter note B2, and a quarter note A2. Measure 68 contains a quarter note G2, a quarter note F2, a quarter note E2, and a quarter note D2. Measure 69 contains a quarter note C2, a quarter note B1, a quarter note A1, and a quarter note G1. Measure 70 contains a quarter note F1, a quarter note E1, a quarter note D1, and a quarter note C1. Measure 71 contains a quarter note B0, a quarter note A0, a quarter note G0, and a quarter note F0. Measure 72 contains a quarter note E0, a quarter note D0, a quarter note C0, and a quarter note B-1. Measure 73 contains a quarter note A-1, a quarter note G-1, a quarter note F-1, and a quarter note E-1. Measure 74 contains a quarter note D-1, a quarter note C-1, a quarter note B-1, and a quarter note A-1. Measure 75 contains a quarter note G-1, a quarter note F-1, a quarter note E-1, and a quarter note D-1. Measure 76 contains a quarter note C-1, a quarter note B-1, a quarter note A-1, and a quarter note G-1. Measure 77 contains a quarter note F-1, a quarter note E-1, a quarter note D-1, and a quarter note C-1. Measure 78 contains a quarter note B-1, a quarter note A-1, a quarter note G-1, and a quarter note F-1. Measure 79 contains a quarter note E-1, a quarter note D-1, a quarter note C-1, and a quarter note B-1. Measure 80 contains a quarter note A-1, a quarter note G-1, a quarter note F-1, and a quarter note E-1. Measure 81 contains a quarter note D-1, a quarter note C-1, a quarter note B-1, and a quarter note A-1. Measure 82 contains a quarter note G-1, a quarter note F-1, a quarter note E-1, and a quarter note D-1. Measure 83 contains a quarter note C-1, a quarter note B-1, a quarter note A-1, and a quarter note G-1. Measure 84 contains a quarter note F-1, a quarter note E-1, a quarter note D-1, and a quarter note C-1. Measure 85 contains a quarter note B-1, a quarter note A-1, a quarter note G-1, and a quarter note F-1. Measure 86 contains a quarter note E-1, a quarter note D-1, a quarter note C-1, and a quarter note B-1. Measure 87 contains a quarter note A-1, a quarter note G-1, a quarter note F-1, and a quarter note E-1. Measure 88 contains a quarter note D-1, a quarter note C-1, a quarter note B-1, and a quarter note A-1. Measure 89 contains a quarter note G-1, a quarter note F-1, a quarter note E-1, and a quarter note D-1. Measure 90 contains a quarter note C-1, a quarter note B-1, a quarter note A-1, and a quarter note G-1. Measure 91 contains a quarter note F-1, a quarter note E-1, a quarter note D-1, and a quarter note C-1. Measure 92 contains a quarter note B-1, a quarter note A-1, a quarter note G-1, and a quarter note F-1. Measure 93 contains a quarter note E-1, a quarter note D-1, a quarter note C-1, and a quarter note B-1. Measure 94 contains a quarter note A-1, a quarter note G-1, a quarter note F-1, and a quarter note E-1. Measure 95 contains a quarter note D-1, a quarter note C-1, a quarter note B-1, and a quarter note A-1. Measure 96 contains a quarter note G-1, a quarter note F-1, a quarter note E-1, and a quarter note D-1. Measure 97 contains a quarter note C-1, a quarter note B-1, a quarter note A-1, and a quarter note G-1. Measure 98 contains a quarter note F-1, a quarter note E-1, a quarter note D-1, and a quarter note C-1. Measure 99 contains a quarter note B-1, a quarter note A-1, a quarter note G-1, and a quarter note F-1.

ELO - Mr Blue Sky

Bass

♩ = 175,000076

8

12

16

20

24

28

32

36

41

47

V.S.

53

57

61

65

69

73

77

82

88

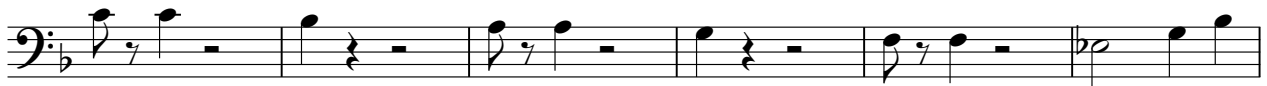

94

4

Bass

147

153

159

ELO - Mr Blue Sky

Choir

♩ = 175,000076

116

121

126

16

147

153

158

Blue Sky Synth

ELO - Mr Blue Sky

♩ = 175,000076 **104**

110 **50**

ELO - Mr Blue Sky

Strings

♩ = 175,000076

24

30

36

19

58

63

68

73

78

82

86

V.S.

2

90

Strings

93

97

100

10

114

12

131

136

141

144

21
