

ELO - On the Run

0.0"
1.1,00
On The Run by ELO Sequenced by Michael Boyce tinker@att.net

♩ = 135,500137

5

melody

Drums

FX2

Guitar1

Guitar2

Guitar

Guitar

Bass

FX1

Extra

9

melody

Drums

Guitar1

Guitar2

Bass

FX1

Extra

13

melody

Drums

FX2

Guitar1

Guitar2

Guitar

Bass

FX1

Extra

17

melody

Drums

Guitar1

Guitar2

Bass

FX1

Extra

21

melody

Drums

FX2

Guitar1

Guitar2

Guitar

Guitar

Bass

FX1

Extra

24

melody

Drums

Guitar1

Guitar2

Bass

FX1

Extra

28

32

melody

Drums

FX2

Guitar1

Guitar2

Guitar

Guitar

Bass

FX1

Extra

35

melody

Drums

Guitar1

Guitar2

Bass

FX1

Extra

39

melody
Drums
FX2
Guitar1
Guitar2
Guitar
Guitar
Bass
FX1
Extra

42

melody
Drums
Guitar1
Guitar2
Bass
FX1
Extra

45

melody

Drums

FX2

Guitar1

Guitar2

Guitar

Guitar

Bass

FX1

Extra

49

melody

Drums

FX2

Guitar1

Guitar2

Guitar

Guitar

Bass

FX1

Extra

53

melody

Drums

Guitar1

Guitar2

Bass

FX1

Extra

57

melody

Drums

FX2

Guitar1

Guitar2

Guitar

Guitar

Bass

FX1

Extra

61

Drums

FX2

Guitar1

Guitar2

Guitar

Guitar

Bass

FX1

Extra

64

Drums

FX2

Guitar1

Guitar2

Bass

FX1

Extra

67

Drums

FX2

Guitar1

Guitar2

Guitar

Guitar

Bass

FX1

Extra

70

melody

Drums

Guitar1

Guitar2

Bass

FX1

Extra

74

melody

Drums

FX2

Guitar1

Guitar2

Guitar

Guitar

Bass

FX1

Extra

3

78

melody

Drums

FX2

Guitar1

Guitar2

Guitar

Guitar

Bass

FX1

Extra

82

86

melody

Drums

FX2

Guitar1

Guitar2

Guitar

Guitar

Bass

FX1

Extra

90

melody

Drums

Guitar1

Guitar2

Bass

FX1

Extra

94

melody

Drums

FX2

Guitar1

Guitar2

Guitar

Guitar

Bass

FX1

Extra

98 17 95

melody

FX2

Guitar

Guitar

Bass

FX1

Extra

18

♩ = 69,999985
101

melody

Drums

FX2

Guitar1

Guitar2

Guitar

Guitar

Bass

♩ = 69,999985

FX1

Extra

104

melody

Drums

FX2

Guitar1

Guitar2

Guitar

Guitar

Bass

FX1

Extra

107

110

melody

Drums

FX2

Guitar1

Guitar2

Guitar

Guitar

Bass

FX1

Extra

113

melody

Drums

FX2

Guitar1

Guitar2

Guitar

Guitar

Bass

FX1

Extra

116

melody

Drums

FX2

Guitar1

Guitar2

Guitar

Guitar

Bass

FX1

Extra

ELO - On the Run

melody

♩ = 135,500137

4

9

13

17

22

27

29

33

37

42

46

51

55

70

74

79

83

88

93

98

104

109

113

ELO - On the Run

Drums

♩ = 135,500137
2

2

7

11

15

19

24

28

33

37

41

45

50

54

59

3

65

69

73

Drums

77

82

86

91

95

101 ♩ = 69,999985

105

109

113

116

ELO - On the Run

FX2

♩ = 135,500137

5

21

31

40

49

59

62

64

66

1998

V.S.

2

FX2

68

3 7

77

3 3 7

87

7

97

3

100

3

104

108

112

116

ELO - On the Run

Guitar1

♩ = 135,500137

5

10

16

23

27

33

38

44

50

54

2

2

2

4

62

67

73

80

84

90

94

101 ♩ = 69,999985

106

111

115

ELO - On the Run

Guitar2

♩ = 135,500137

5

9

14

18 2

24

29 2

35

39

44 2

50

55

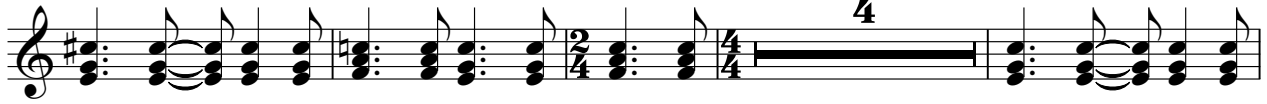

63

67

72

76

82

87

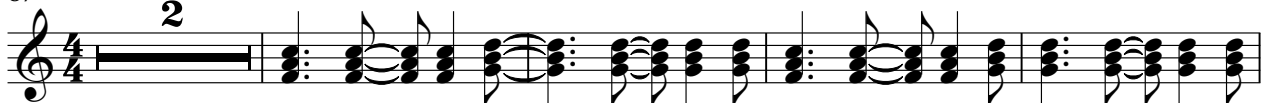

93

99

105

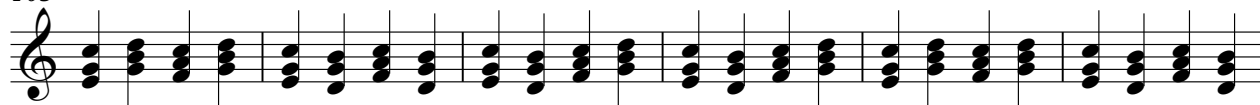

111

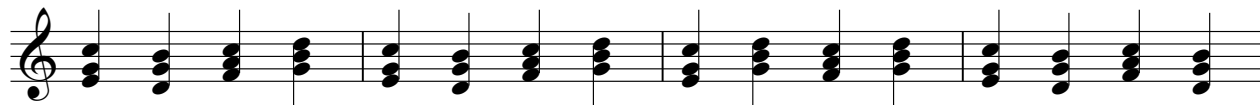

115

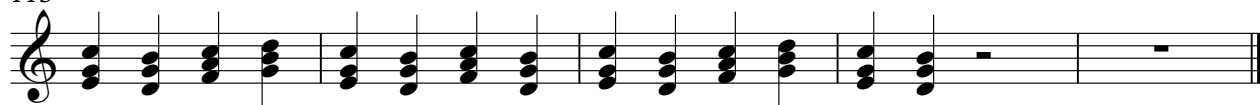

ELO - On the Run

Guitar

♩ = 135,500137

5

21

31

41

58

62

78

88

2

Guitar

97

100

104

108

112

116

ELO - On the Run

Guitar

♩ = 135,500137

5

21

31

41

58

62

78

88

2

Guitar

97

100

104

108

112

116

ELO - On the Run

Bass

♩ = 135,500137

5

10

15

20

26

32

37

42

47

53

59

65

70

75

81

86

92

98

104

108

Bass

3

111

114

117

ELO - On the Run

FX1

♩ = 135,500137

4

7

11

15

19

23

27

1998

31

34

38

42

46

50

54

59

62

66

70

74

78

82

87

91

97

100

103

106

v.s.

109

112

115

117

40

43

47

51

55

59

63

67

71

75

79

83

87

91

95

99

102

105

108

112

V.S.

4

Extra

116

118

