

ELO - Shangri La

♩ = 77,999977

Drums

Lead Guitar

Bass

String Section 3

Backing Vocals

Detuned E Piano 2

4

Vocals

Drums

Lead Guitar

Bass

String Section 3

Detuned E Piano 2

7

Vocals

Drums

Bass

Detuned E Piano 2

==

10

Vocals

Drums

Bass

String Section 3

Detuned E Piano 2

==

13

Vocals

Drums

Bass

String Section 3

Backing Vocals

Detuned E Piano 2

16

Vocals

Drums

Bass

String Section 3

Backing Vocals

Detuned E Piano 2

19

Vocals

Drums

Bass

String Section 3

Backing Vocals

Detuned E Piano 2

22

Vocals

Drums

Bass

String Section 3

Backing Vocals

Detuned E Piano 2

25

Vocals

Drums

Bass

String Section 3

Lead Synth

Backing Vocals

Detuned E Piano 2

27

Vocals

Drums

Bass

String Section 3

Backing Vocals

Detuned E Piano 2

29

Vocals

Drums

Bass

Lead Synth

Detuned E Piano 2

31

Vocals

Drums

Bass

String Section 3

Lead Synth

Backing Vocals

Detuned E Piano 2

34

Drums

Lead Guitar

Bass

Detuned E Piano 2

37

Drums

Lead Guitar

Bass

Detuned E Piano 2

39

Drums

Lead Guitar

Bass

String Section 3

Detuned E Piano 2

41

Vocals

Drums

Bass

String Section 3

Backing Vocals

Detuned E Piano 2

44

Vocals

Drums

Bass

String Section 3

Backing Vocals

Detuned E Piano 2

47

Vocals

Drums

Bass

String Section 3

Backing Vocals

Detuned E Piano 2

50

Vocals

Drums

Bass

String Section 3

Backing Vocals

Detuned E Piano 2

53

Vocals

Drums

Bass

String Section 3

Lead Synth

Backing Vocals

Detuned E Piano 2

55

Vocals

Drums

Bass

String Section 3

Backing Vocals

Detuned E Piano 2

57

Vocals

Drums

Bass

Lead Synth

Detuned E Piano 2

59

Vocals

Drums

Bass

Lead Synth

Backing Vocals

Detuned E Piano 2

62

Vocals

Drums

Bass

Lead Synth

Backing Vocals

Detuned E Piano 2

64

Vocals

Drums

Bass

String Section 3

Lead Synth

Backing Vocals

Detuned E Piano 2

67

Vocals

Drums

Bass

Lead Synth

Detuned E Piano 2

69

Vocals

Drums

Bass

Lead Synth

Backing Vocals

Detuned E Piano 2

72

Vocals

Drums

Bass

Backing Vocals

Detuned E Piano 2

74 $\text{♩} = 72,000031$ $\text{♩} = 67,999992$ $\text{♩} = 60,000000$

Vocals

Drums

Bass

Lead Synth

Backing Vocals $\text{♩} = 72,000031$ $\text{♩} = 67,999992$ $\text{♩} = 60,000000$

Detuned E Piano 2

76 $\text{♩} = 67,999992$ $\text{♩} = 73,999985$

Drums

Bass

Lead Synth $\text{♩} = 67,999992$ $\text{♩} = 73,999985$

Detuned E Piano 2

78

Drums

Bass

Lead Synth

Detuned E Piano 2

80

Drums

Bass

Lead Synth

Detuned E Piano 2

82

Drums

Bass

String Section 3

Lead Synth

Detuned E Piano 2

84

Drums

Bass

String Section 3

Lead Synth

Backing Vocals

Detuned E Piano 2

86

Vocals

Drums

Bass

String Section 3

Lead Synth

Backing Vocals

Detuned E Piano 2

88

Drums

Bass

String Section 3

Soprano

Lead Synth

Backing Vocals

Detuned E Piano 2

90

Drums

Bass

String Section 3

Soprano

Lead Synth

Backing Vocals

Detuned E Piano 2

==

92

Vocals

Drums

Bass

String Section 3

Lead Synth

Backing Vocals

Detuned E Piano 2

94

96

Drums

Bass

String Section 3

Soprano

Lead Synth

Backing Vocals

Detuned E Piano 2

==

98

Vocals

Drums

Bass

String Section 3

Lead Synth

Backing Vocals

Detuned E Piano 2

100

Vocals

Drums

Bass

String Section 3

Soprano

Lead Synth

Backing Vocals

Detuned E Piano 2

102

Drums

Bass

String Section 3

Soprano

Lead Synth

Detuned E Piano 2

104

Vocals

Drums

Bass

String Section 3

Lead Synth

Detuned E Piano 2

106

Vocals

Drums

Bass

String Section 3

Lead Synth

Detuned E Piano 2

ELO - Shangri La

Vocals

♩ = 77,999977

5

10

16

22

27

32

9

45

50

55

60

65

70 ♩ = 72,000031

75 $\text{♩} = 67,999992000$ $\text{♩} = 67,999992$ $\text{♩} = 73,999985$

92

99

104

ELO - Shangri La

Drums

♩ = 77,999977

5

9

13

17

21

24

27

30

34

V.S.

38

42

46

50

53

56

59

62

65

68

Drums

3

$\text{♩} = 72,000031$

71

71

$\text{♩} = 67,999990000999992 = 73,999985$

75

75

79

79

82

82

85

85

88

88

91

91

94

94

97

97

100

100

V.S.

4

Drums

103

105

Lead Guitar

ELO - Shangri La

♩ = 77,999977

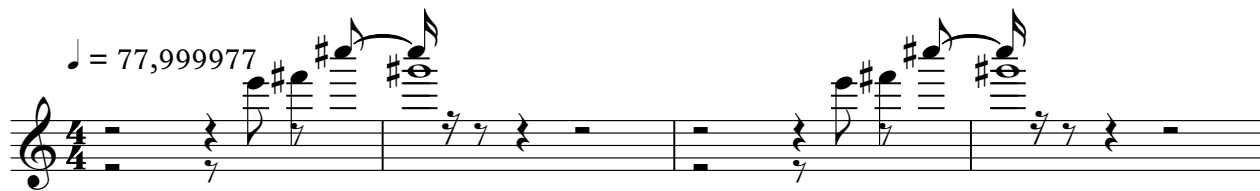

5 **29**

37

40 **33**

74 ♩ = 72,000031 ♩ = 67,99990000 ♩ = 67,999992 **32** ♩ = 73,999985

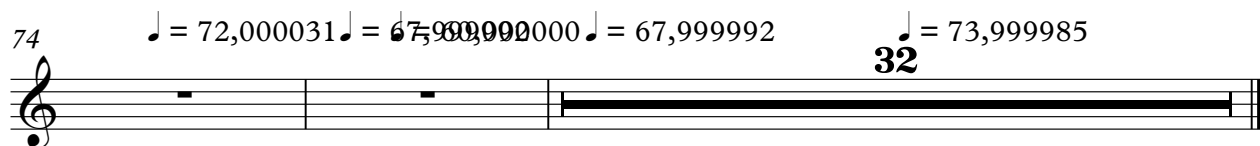

ELO - Shangri La

Bass

♩ = 77,999977

7

12

17

22

26

30

35

40

45

V.S.

50

54

58

62

66

70

74

♩ = 72,00000,999900,00000,999973,999985

79

83

87

91

95

99

103

ELO - Shangri La

String Section 3

♩ = 77,999977

4

10

15

21

26

4

34

6

44

50

3

57

7

67

7

6

♩ = 72,000067 ♩ = 67,999992 ♩ = 73,999985

102

104

106

ELO - Shangri La

Soprano

♩ = 77,999977 **73** ♩ = 72,000000, 67,999983, 67,999992 ♩ = 73,999985 **13**

89

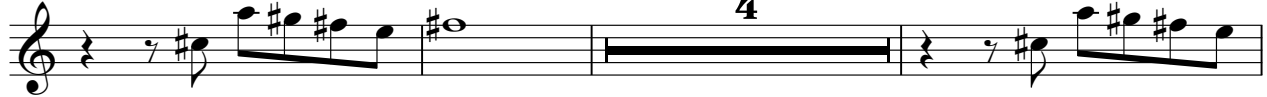

96

ELO - Shangri La

Lead Synth

V.S.

83

85

87

89

91

93

95

97

99

101

103

105

ELO - Shangri La

Backing Vocals

♩ = 77,999977

2 10

16

22

27 4

34 8

47

54 3

61

67 4

73 ♩ = 72,000037,999992 ♩ = 73,999985 8

84

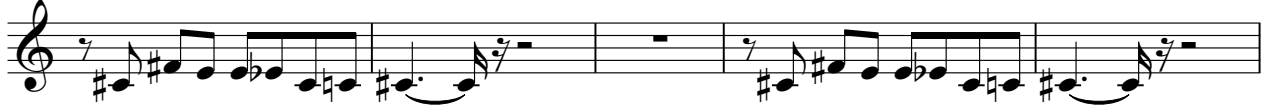

89

94

98

Detuned E Piano 2

ELO - Shangri La

♩ = 77,999977

5

9

13

17

21

25

29

34

38

V.S.

42

47

51

56

60

64

69

73

$\text{♩} = 72,00007,99990,00007,99992 = 73,999985$

78

82

87

91

95

99

103
