

ELO - Shine a Little Love

$\text{♩} = 136,000153$

drumz
piano
Base
Strings 2

4

drumz
piano
Base
organ
Strings 2
Jeff Lynne

7

drumz

piano

Base

Jeff Lynne

11

drumz

piano

Base

organ

Strings 2

Jeff Lynne

15 3

drumz

piano

Base

Strings 1

Strings 2

Jeff Lynne

19

drumz

piano

brass

Base

Strings 1

Strings 2

Jeff Lynne

23

drumz

piano

brass

Base

organ

Strings 1

Strings 2

Jeff Lynne

26

drumz

piano

Base

Strings 1

Jeff Lynne

30

drumz

piano

Base

organ

Strings 1

Jeff Lynne

34

drumz

piano

Base

Strings 1

Strings 2

Jeff Lynne

6

38

drumz

piano

Base

Strings 1

Strings 2

Jeff Lynne

41

drumz

piano

Base

organ

Strings 1

44

drumz

piano

Base

organ

Strings 1

Strings 2

Jeff Lynne

46

drumz

Base

organ

Strings 1

Strings 2

Jeff Lynne

49

drumz

Base

organ

Strings 1

Strings 2

Jeff Lynne

52

drumz

Base

organ

Strings 1

Strings 2

Jeff Lynne

54

drumz

piano

brass

Base

organ

Strings 2

==

57

drumz

piano

brass

Base

organ

Strings 1

Strings 2

Jeff Lynne

60

drumz

piano

Base

Strings1

Jeff Lynne

64

drumz

piano

Base

organ

Strings1

Strings 2

Jeff Lynne

68 11

drumz

piano

brass

Base

Strings 1

Strings 2

Jeff Lynne

72

drumz

piano

Base

organ

Strings 1

Jeff Lynne

74

drumz

piano

brass

Base

organ

Strings 1

Strings 2

77

drumz

piano

brass

Base

organ

Strings 1

Strings 2

Jeff Lynne

80

drumz

piano

Base

Jeff Lynne

84

drumz

piano

Base

organ

Strings 2

Jeff Lynne

88

drumz

piano

Base

Strings 1

Strings 2

Jeff Lynne

92

drumz

piano

Base

organ

Strings 1

Strings 2

Jeff Lynne

95

drumz

piano

Base

organ

Strings 1

Strings 2

Jeff Lynne

98

drumz

piano

Base

organ

Strings 1

Strings 2

Jeff Lynne

101

drumz

Base

organ

Strings 1

Strings 2

Jeff Lynne

104 17

drumz

Base

organ

Strings 1

Strings 2

Jeff Lynne

107

drumz

piano

brass

Base

organ

Strings 1

109

drumz

piano

brass

Base

organ

Strings 1

111

drumz

piano

brass

Base

organ

Strings 1

113

drumz

piano

brass

Base

organ

Strings 1

Strings 2

Jeff Lynne

- drumz:** Features a complex rhythmic pattern with various drum sounds indicated by 'x' marks and stems.
- piano:** Shows chordal accompaniment in both treble and bass clefs, with some notes beamed together.

115

drumz

piano

brass

Base

organ

Strings 1

Strings 2

Jeff Lynne

ELO - Shine a Little Love

drumz

♩ = 136,000153

5

9

13

17

21

25

29

33

37

V.S.

2

drumz

41

41 42 43 44

45

45 46 47 48

49

49 50 51 52

53

53 54 55 56

57

57 58 59 60

61

61 62 63 64

65

65 66 67 68

69

69 70 71 72

73

73 74 75 76

77

77 78 79 80

81

85

89

93

97

101

105

109

113

115

ELO - Shine a Little Love

piano

♩ = 136,000153

6

12

18

22

27

V.S.

34

39

43

55

60

67

72

76

81

88

93

96

4

piano

107

112

115

ELO - Shine a Little Love

brass

♩ = 136,000153

20

24

29

56

11

71

2

77

29

109

114

ELO - Shine a Little Love

Base

♩ = 136,000153

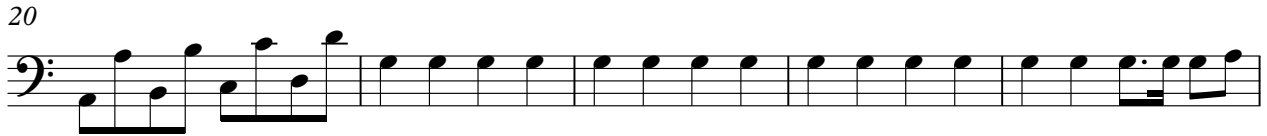

V.S.

48

53

58

63

67

71

76

81

85

89

94

99

105

110

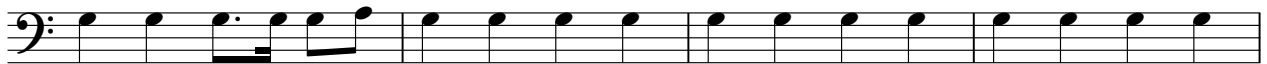

114

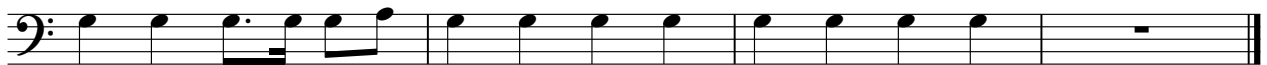

organ

ELO - Shine a Little Love

♩ = 136,000153

3 6

11 10

24 6

32 7

41 2

45

47

49

51

53 2

2 organ

57 6

65 5

72

75 2 6

85 7

94 2

98

100

102

104

107 organ

110

112

114

115

ELO - Shine a Little Love

Strings I

♩ = 136,000153

15

22

31

39

45

53

61

69

74

11

ELO - Shine a Little Love

Strings 2

♩ = 136,000153

6

11

19

25

41

49

54

58

71

76

6

84

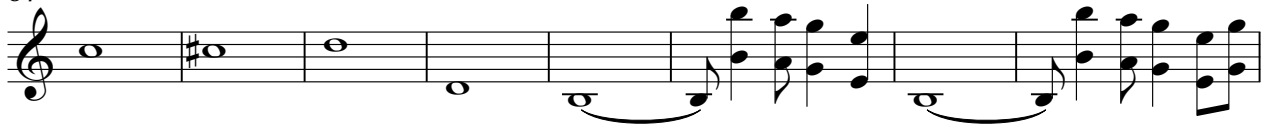

92

98

103

107

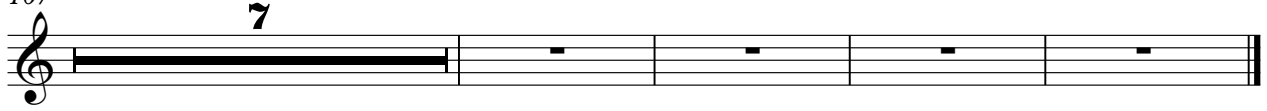

♩ = 136,000153

4

8

12

16

20

28

32

36

40

46

3

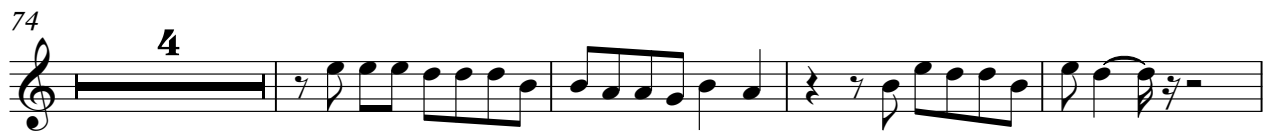

101

106

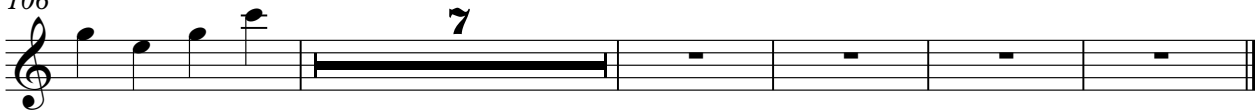
