

ELO - So Fine

♩ = 120, 000000000000061

Melody

Drums

Bass

Chorus

Strings

♩ = 120, 000000000000061

6

Melody

Drums

Bass

Chorus

Strings

10

Melody

Drums

Guitar

Bass

Chorus

Strings

14

Drums

Guitar

Bass

17

Drums

Guitar

Bass

Strings

20 $\text{♩} = 132,000137$

Melody
Drums
Guitar
Bass
Strings

$\text{♩} = 132,000137$

23

Melody
Drums
Guitar
Bass
Strings

26

Melody
Drums
Guitar
Bass
Strings

29 ♩ = 135,000137

Melody
Drums
Guitar
Bass
Strings

32

Melody
Drums
Guitar
Bass
Chorus
Voice
Strings

36

Drums

Guitar

Bass

Chorus

Voice

Strings

39

Melody

Drums

Guitar

Bass

Strings

$\text{♩} = 132,000137$

$\text{♩} = 132,000137$

42

Melody

Drums

Guitar

Bass

45

Melody

Drums

Guitar

Bass

Strings

48

Melody

Drums

Guitar

Bass

Strings

51

Melody
Drums
Guitar
Bass
Chorus
Voice
Strings

54

Melody
Drums
Guitar
Bass
Chorus
Voice
Strings

56

Melody
Drums
Guitar
Bass
Chorus
Voice
Strings

60

Melody
Drums
Guitar
Bass
Chorus
Strings

63

Melody

Drums

Guitar

Bass

Chorus

Strings

66

Drums

68

Drums

Strings

71

Drums

Strings

73

Drums

76

Drums

Organ

79

Drums

Organ

Strings

82

Drums

Organ

Strings

84

Drums

Guitar

Organ

Strings

86

Drums

Guitar

Organ

Strings

88

Drums

Guitar

Organ

Strings

90

Drums

Guitar

Bass

Organ

Strings

99

Melody
Drums
Guitar
Bass
Strings

102

Melody
Drums
Guitar
Bass
Strings

105

Melody
Drums
Guitar
Bass
Voice
Strings

108

Melody
Drums
Guitar
Bass
Voice
Strings

112

Melody
Drums
Guitar
Bass
Strings

115

Melody
Drums
Guitar
Bass
Voice
Strings

119

Melody
Drums
Guitar
Bass
Chorus
Voice
Strings

123

Melody
Drums
Guitar
Bass
Chorus
Strings

127

Melody

Drums

Guitar

Bass

Chorus

Strings

132

Strings

ELO - So Fine

Melody

♩ = 120,0000000061

3

9

♩ = 132,000137

9

22

26

♩ = 135,000137

3

32

5

41

♩ = 132,000137

45

3

50

53

57

63

97

101

107

112

117

122

126

ELO - So Fine

Drums

♩ = 120, 000000, 000061

3

8

16

18

20

♩ = 132, 000137

22

24

26

29

♩ = 135, 000137

32

V.S.

36

39

41 ♩ = 132,000137

43

45

47

50

53

57

62

66

68

70

72

74

76

78

80

82

84

V.S.

86

88

90

92

94

96

98

100

102

105

108

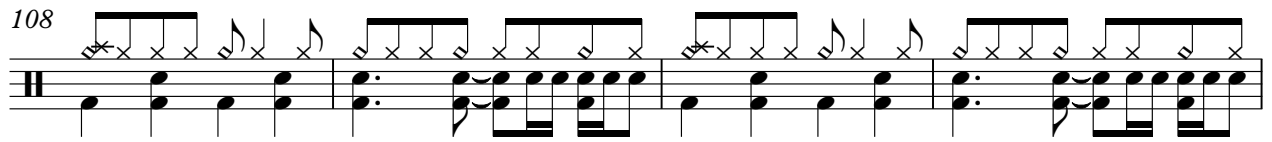

112

115

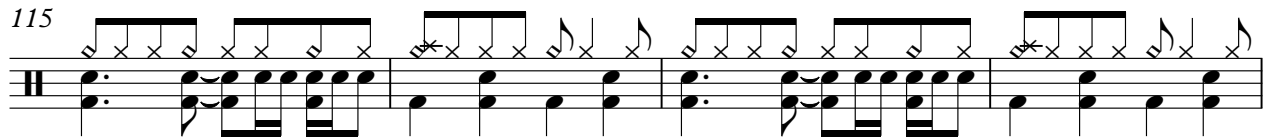

119

123

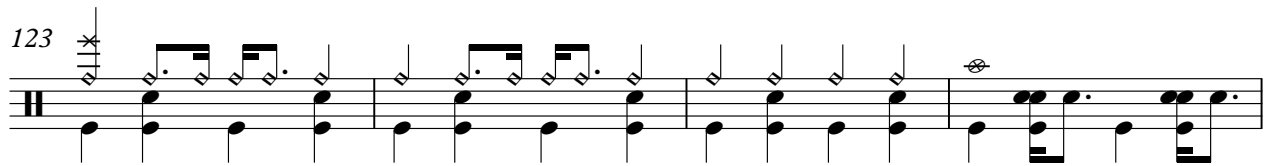

127

7

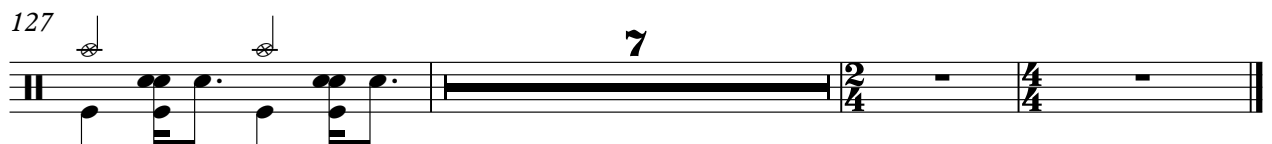

ELO - So Fine

Guitar

♩ = 120,000000 ♩ = 134,000061

12

15

18

21 ♩ = 132,000137

24

28 ♩ = 135,000137

33

37

40 ♩ = 132,000137

43

V.S.

46

52

56

61

66

18

85

86

87

88

89

90

91

93

96

99

103

108

112

116

120

4

Guitar

125

129

5

ELO - So Fine

Bass

Tempo: $\text{♩} = 120$

Measure 3

Measure 8

Measure 13

Measure 17

Measure 21

Tempo: $\text{♩} = 132$

Measure 25

Measure 30

Tempo: $\text{♩} = 135$

Measure 34

Measure 38

Tempo: $\text{♩} = 132$

Measure 42

V.S.

46

51

55

59

64

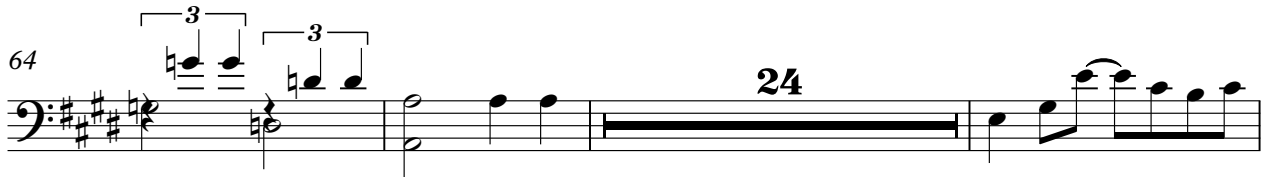

91

95

99

104

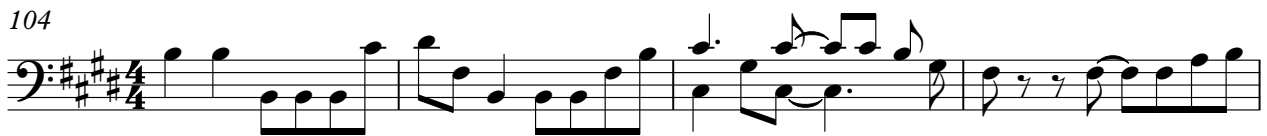

108

112

116

120

125

129

5

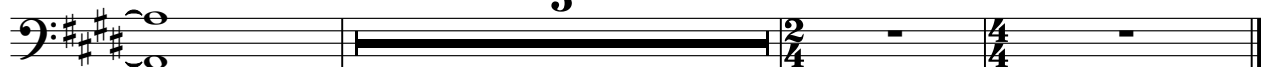

ELO - So Fine

Chorus

♩ = 120, 000000000061

3

9

8

21 ♩ = 132, 000137

7

2

♩ = 135, 000137

34 ♩ = 132, 000137

4

7

49

3

57

63

37

104

16

124

128

6

ELO - So Fine

Organ

♩ = 120,000000 ♩ = 134,000000 ♩ = 135,000137

20 7 2 10

41 ♩ = 132,000137

7 27

78

83

88

93

7

103

31

ELO - So Fine

Voice

♪ = 120,000000 ♪ = 134,000061 ♪ = 132,000137 ♪ = 135,000137

20 7 2 2

32

37

♪ = 132,000137

4 7 3 3

54

46

104

3

111

3

118

15

ELO - So Fine

Strings

♩ = 120,0000000061

3

8

12

5

♩ = 132,000137

22

3

30

♩ = 135,000137

34

38

♩ = 132,000137

3

45

51

53

55

58

62

66

71

80

85

90

94

102

107

111

115

119

124

128
