

# ELO - Strange Magic

♩ = 105,999954

Strings

3

Strings

4

Strings

5

Strings

6

Strings

7

Strings

8

Strings

10 ♩ = 90,999954

Piano

Guitar

Bass

El. Piano

Strings

♩ = 90,999954

14

Piano

Guitar

Bass

El. Piano

Guitar 2

17

Melody

Piano

Guitar

Bass

El. Piano

20

Melody

Piano

Bass

23  $\text{♩} = 93,999985$

Melody

Piano

Bass

Reverse Cymbal

26

Melody

Piano

Guitar

Bass

El. Piano

Reverse Cymbal

Guitar 2

29

Melody

Piano

Guitar

Bass

El. Piano

Reverse Cymbal

Guitar 2

32  $\text{♩} = 90,999954$

Melody

Piano

Guitar

Bass

El. Piano

Reverse Cymbal

36

Melody

Piano

Guitar

Bass

Choir

El. Piano

Strings

39

Melody

Piano

Guitar

Bass

Choir

El. Piano

Strings

42

♩ = 93,999985

Melody

Drums

Piano

Guitar

Bass

Choir

El. Piano

Reverse Cymbal

Guitar 2

Strings

♩ = 93,999985

45

Melody

Drums

Piano

Guitar

Bass

Choir

El. Piano

Guitar 2

48

Melody

Drums

Piano

Guitar

Bass

Choir

El. Piano

Guitar 2

51  $\text{♩} = 90,999954$

Melody

Drums

Piano

Guitar

Bass

Choir

El. Piano

55

Melody

Drums

Piano

Guitar

Bass

Choir

El. Piano

Strings

58

Melody

Drums

Piano

Guitar

Bass

Choir

El. Piano

Strings

60

Melody

Drums

Piano

Guitar

Bass

Choir

El. Piano

Strings

62  $\text{♩} = 96,000000$

Melody

Drums

Piano

Guitar

Bass

Choir

El. Piano

Guitar 2

Strings  $\text{♩} = 96,000000$

65

Melody

Drums

Piano

Guitar

Bass

Choir

El. Piano

Guitar 2

68

Melody

Drums

Piano

Guitar

Bass

Choir

El. Piano

Guitar 2

71

Melody

Drums

Piano

Guitar

Bass

Choir

El. Piano

Strings

73

Melody

Drums

Piano

Guitar

Bass

Choir

El. Piano

Strings

74

Melody

Drums

Piano

Guitar

Bass

Choir

El. Piano

Strings

76

Melody

Drums

Piano

Guitar

Bass

Choir

El. Piano

Guitar 2

Strings

78

Melody

Drums

Piano

Guitar

Bass

Choir

El. Piano

Guitar 2

Strings

80

Melody

Drums

Piano

Guitar

Bass

Choir

El. Piano

Guitar 2

Strings

82

Melody

Drums

Piano

Guitar

Bass

Choir

El. Piano

Guitar 2

Strings

85

Melody

Drums

Piano

Guitar

Bass

Choir

El. Piano

Guitar 2

88

Melody

Drums

Piano

Guitar

Bass

Choir

El. Piano

Guitar 2

91

Melody

Drums

Piano

Guitar

Bass

Choir

El. Piano

Guitar 2

94

Melody

Drums

Piano

Guitar

Bass

Choir

El. Piano

Guitar 2

97

Melody

Drums

Piano

Guitar

Bass

Choir

El. Piano

Guitar 2

100

Melody

Drums

Piano

Guitar

Bass

Choir

El. Piano

Reverse Cymbal

Guitar 2

Strings

103

Melody

Drums

Piano

Guitar

Bass

Choir

El. Piano

Reverse Cymbal

Guitar 2

Strings

106

Melody

Drums

Piano

Guitar

Bass

Choir

El. Piano

Reverse Cymbal

Guitar 2

Strings

108

Melody

Drums

Piano

Guitar

Bass

Choir

El. Piano

Reverse Cymbal

Guitar 2

Strings

# ELO - Strange Magic

## Melody

♩ = 105,999954      ♩ = 90,999954

9

21      ♩ = 93,999985

26

31      ♩ = 90,999954

36

41      ♩ = 93,999985

46

50      ♩ = 90,999954

2

Melody

105

108

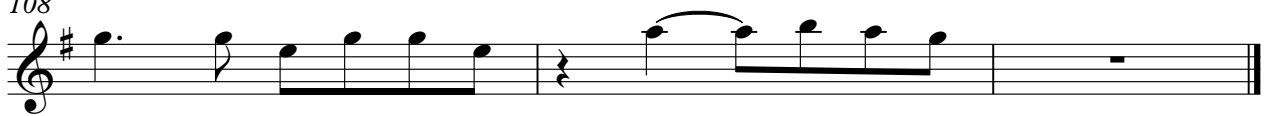

# ELO - Strange Magic

## Drums

♩ = 105,999954    9
♩ = 90,999954    14
♩ = 93,999985    11
♩ = 90,999954    9

44  $\text{♩} = 93,999985$

49  $\text{♩} = 90,999954$

54

59

64  $\text{♩} = 96,000000$

69

74

79

84

V.S.

2

Drums

89

94

99

104

107

# ELO - Strange Magic

Piano

♩ = 105,999954      ♩ = 90,999954

14

18

22

♩ = 93,999985

27

31

♩ = 90,999954

V.S.

36

41

♩ = 93,999985

46

51

♩ = 90,999954

56

61

♩ = 96,000000

66

71

75

79

84

89

94

98

103

107

# ELO - Strange Magic

Guitar

V.S.

61

66

71

74

77

81

86

90

95

100

105

Guitar

3

108

# ELO - Strange Magic

Bass

♩ = 105,999954      ♩ = 90,999954

9

14

19

23

♩ = 93,999985

27

♩ = 90,999954

33

38

41

♩ = 93,999985

45

♩ = 90,999954

51

V.S.

2

56 Bass

60

63 = 96,000000

68

73

77

83

89

95

101

Bass

106

# ELO - Strange Magic

Choir

♩ = 105,999954      ♩ = 90,999954      ♩ = 93,999985      ♩ = 90,999954

**9**      **14**      **11**      **2**

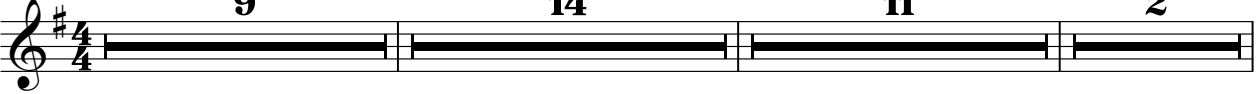

37

42

♩ = 93,999985

47

52

♩ = 90,999954

**2**

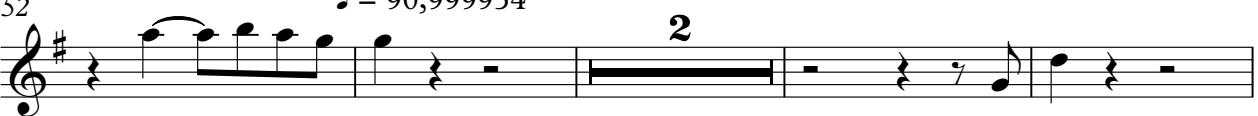

58

62

♩ = 96,000000

67

72

77

82

87

92

97

102

106

El. Piano

ELO - Strange Magic

♩ = 105,999954      ♩ = 90,999954

9

14

18

♩ = 93,999985

4      2

27

31

♩ = 90,999954

36

41

♩ = 93,999985

V.S.

46

51  $\text{♩} = 90,999954$

56

61  $\text{♩} = 96,000000$

66

71

75

79

84

89

94

98

103

107

ELO - Strange Magic

Reverse Cymbal

♪ = 105,999954      ♪ = 90,999954      ♪ = 93,999985

**9**                      **14**

28

35      ♪ = 90,999954              ♪ = 93,999985              ♪ = 90,999954

**9**                      **8**                      **11**

64      ♪ = 96,000000

**38**                      **3**

106

# ELO - Strange Magic

## Guitar 2

♩ = 105,999954    ♩ = 90,999954    ♩ = 93,999985

9    6    8    2

27

31    ♩ = 90,999954    ♩ = 93,999985

3    9

46

53    ♩ = 90,999954    ♩ = 96,000000

11

67    7

78

82    2

88    2

2

Guitar 2

93

97

105

# ELO - Strange Magic

## Strings

♩ = 105,999954

3

5

7

9

♩ = 90,999954

13

24

♩ = 93,999985

♩ = 90,999954

11

2

39

44

♩ = 93,999985

♩ = 90,999954

9

4

59

62

♩ = 96,000000

7

71

74

77

81

18

102

3

108
