

ELO - Telephone Line

♩ = 72,000031

tk13

tk14

tk10

tk2

tk6

tk3

tk4

tk5

tk7

tk8

tk9

♩ = 72,000031

tk12

tk11

tk1

tk10

tk2

tk3

tk4

tk7

tk8

tk1

tk10

tk2

tk4

tk8

tk1

11

tk10

tk2

tk4

tk8

tk1

14

tk10

tk2

tk4

tk8

tk11

tk1

17

tk10

tk2

tk4

tk8

tk11

tk1

19

tk10

tk2

tk4

tk8

tk11

tk1

21

tk10

tk2

tk4

tk5

tk8

tk9

tk11

tk1

24

tk10

tk2

tk4

tk9

tk11

tk1

26

tk10

tk2

tk4

tk5

tk9

tk12

tk11

tk1

Detailed description of the musical score: The score is for guitar and consists of eight tracks. Track 10 (tk10) is the top staff, starting with a treble clef and a key signature of three sharps (F#, C#, G#). It begins with a muted note (marked with an 'x') and a triplet of eighth notes. Track 2 (tk2) is in bass clef and starts with a dotted quarter note followed by eighth notes. Track 4 (tk4) is in treble clef and features a melodic line with eighth notes and rests. Track 5 (tk5) is in treble clef and contains a few chords and rests. Track 9 (tk9) is in treble clef and includes a triplet of eighth notes. Track 12 (tk12) is in bass clef and features a triplet of eighth notes and natural harmonics (marked with 'N'). Track 11 (tk11) is in bass clef and contains several chords. Track 1 (tk1) is in treble clef and contains a complex chordal structure with many notes.

28

tk10

tk2

tk4

tk5

tk12

tk11

tk1

31

tk10

tk2

tk4

tk5

tk12

tk11

tk1

33

tk10

tk2

tk4

tk5

tk12

tk11

tk1

35

tk10

tk2

tk4

tk5

tk11

tk12

tk1

37

tk10

tk2

tk4

tk5

tk11

tk1

39

tk10

tk2

tk4

tk5

tk12

tk11

tk1

41

tk10

tk2

tk4

tk5

tk12

tk11

tk1

43

tk13

tk14

tk10

tk2

tk3

tk7

tk8

tk12

tk11

tk1

46

tk13

tk14

tk10

tk6

tk3

tk7

tk8

tk1

48

tk10

tk2

tk6

tk4

tk11

tk1

51

tk10

tk2

tk6

tk4

tk12

tk11

tk1

53

tk10

tk2

tk4

tk12

tk11

tk1

55

tk10

tk2

tk4

tk9

tk11

tk1

57

tk10

tk2

tk4

tk9

tk12

tk11

tk1

59

tk10

tk2

tk4

tk5

tk12

tk11

tk1

62

tk10

tk2

tk4

tk5

tk12

tk11

tk1

65

tk10

tk2

tk4

tk5

tk12

tk11

tk1

67

tk10

tk2

tk4

tk5

tk11

tk1

69

tk10

tk2

tk4

tk5

tk11

tk1

71

tk10

tk2

tk4

tk5

tk12

tk11

tk1

73

tk10

tk2

tk4

tk5

tk12

tk11

tk1

75

tk10

tk2

tk4

tk5

tk12

tk11

tk1

77

tk10

tk2

tk4

tk5

tk12

tk11

tk1

||

79

tk10

tk2

tk4

tk5

tk12

tk11

tk1

81

tk10

tk2

tk4

tk5

tk12

tk11

tk1

82

tk10

tk2

tk4

tk5

tk12

tk11

tk1

tk13

ELO - Telephone Line

♩ = 72,000031

43

46

37

tk14

ELO - Telephone Line

♩ = 72,000031

43

46

37

♩ = 72,000031

6

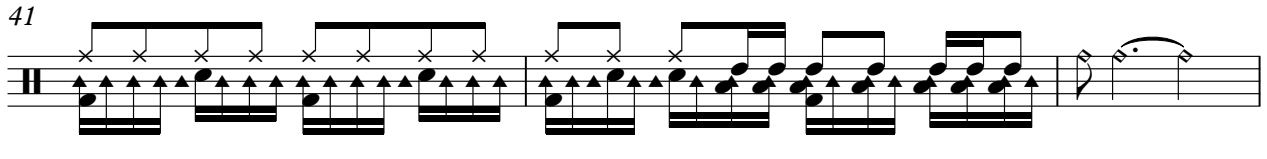
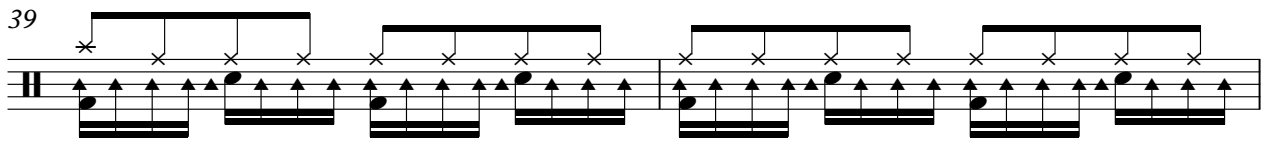
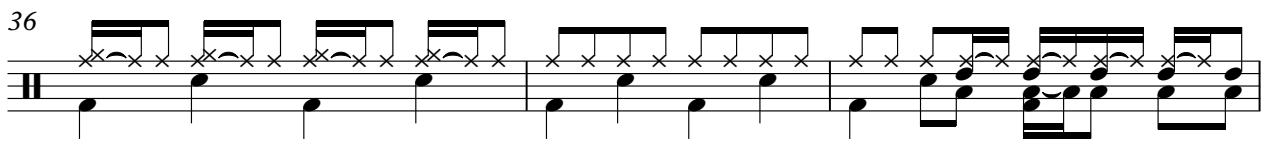
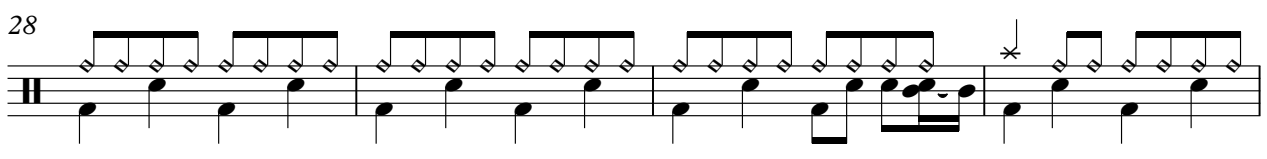
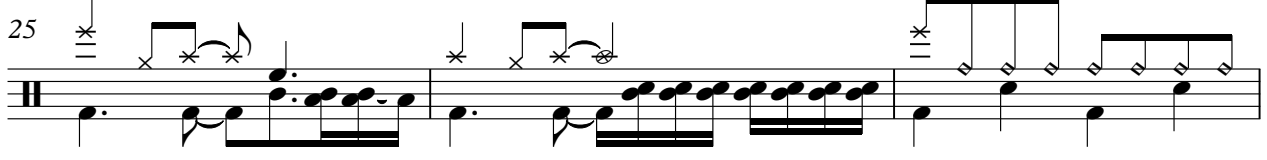
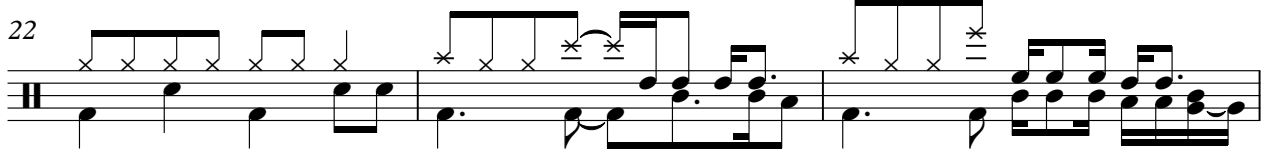
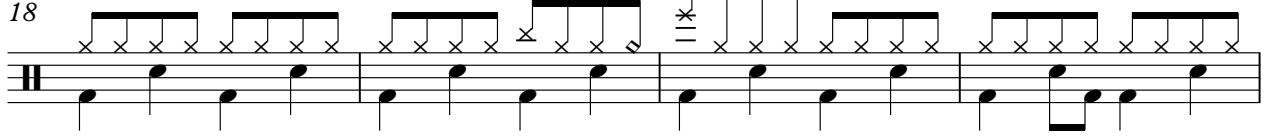
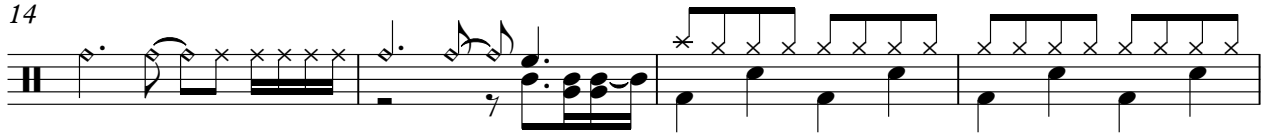
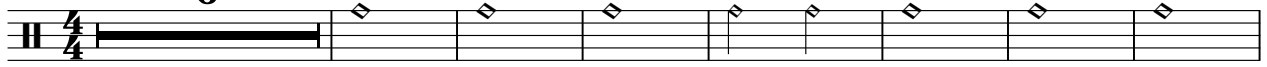

V.S.

44 **3**

49

51

53

56

60

64

67

69

71

73

75

77

79

81

82

tk2

ELO - Telephone Line

♩ = 72,000031

6

12

18

23

28

34

39

42

4

48

53

58

63

68

72

76

80

tk6

ELO - Telephone Line

♩ = 72,000031

46

49

33

tk3

ELO - Telephone Line

♩ = 72,000031

7 **37**

46 **37**

ELO - Telephone Line

♩ = 72,000031

5

9

12

16

20

24

28

31

34

38

V.S.

42

5

50

53

57

61

64

67

71

75

79

81

♩ = 72,000031

20

24

3

30

34

38

42

16

61

2

tk5

66

70

74

79

tk7

ELO - Telephone Line

♩ = 72,000031

2

7

37

46

37

ELO - Telephone Line

♩ = 72,000031

2

7

11

3

2

16

20

3

21

44

47

37

ELO - Telephone Line

♩ = 72,000031

22

25

27

28

57

58

26

ELO - Telephone Line

tk12

♩ = 72,000031

25

30

33

39

41

44

58

63

65

2

tk12

71

73

75

77

79

81

82

♩ = 72,000031

13

18

22

28

35

37

39

41

42

48

55

61

67

69

71

73

75

77

79

81 tk1 3

82

ELO - Telephone Line

tk1

♩ = 72,000031

2

5

7

10

13

16

18

20

23

27

V.S.

62

66

70

73

76

79

82