

ELO - Twilight

0.0"
1.1.00
Sequenced by Blake Wallace klaatu@texoma.net with Chris Rada
♩ = 142,000076

0.0"
1.1.00
Sequenced by Blake Wallace klaatu@texoma.net with Chris Rada
♩ = 142,000076

Harpsichord

Harpsichord

Organ

SynBrass

Bright

String

Metal pad

Sea

5

Harpsichord

Organ

Bright

String

Metal pad

Sea

7

Harpsichord

Organ

SynBrass

String

Metal pad

Sea

12

Harpsichord

Organ

SynBrass

String

Metal pad

Sea

17

Harpsichord

Harpsichord

Organ

SynBrass

Bright

String

Metal pad

Sea

22

Harpsichord

Harpsichord

Organ

SynBrass

Bright

String

Metal pad

Sea

35

39

43 7

48

Drums

Bass

Harpsichord

Organ

Vocals

Metal Pad

Sweep

Choir pad

Bright

52

Drums

SawLd

Bass

Harpsichord

Vocals

Metal Pad

Sweep

Choir pad

55

Drums

Bass

Harpischord

Vocals

Metal Pad

Sweep

Choir pad

Bright

58

Drums

Bass

Harpischord

Vocals

Metal Pad

Sweep

Choir pad

Bright

61

Drums

Bass

Harpischord

Vocals

Metal Pad

Sweep

Choir pad

64

Drums

Bass

Harpischord

Vocals

Back Vocals

Metal Pad

Sweep

Choir pad

Bright

Piano

67

Drums: Four-measure drum pattern with a consistent rhythm of eighth notes and rests.

Bass: Four-measure bass line with a steady eighth-note pattern.

Harpisichord: First measure contains a rhythmic pattern of eighth notes with accents; measures 2-4 are silent.

Vocals: Four-measure vocal line with a melodic phrase.

Back Vocals: Four-measure accompaniment for the vocal line.

Metal Pad: Four-measure accompaniment consisting of sustained chords.

71

Drums: Four-measure drum pattern, with a cymbal crash at the end of measure 3.

Bass: Four-measure bass line with a steady eighth-note pattern.

Harpisichord: Measures 1-2 are silent; measures 3-4 feature a complex rhythmic pattern of eighth notes.

Vocals: Four-measure vocal line, ending with a long note in measure 4.

Back Vocals: Four-measure accompaniment for the vocal line.

74

Drums: Four-measure drum pattern with a consistent rhythm.

Bass: Four-measure bass line with a steady eighth-note pattern.

Harpisichord: Four-measure complex rhythmic pattern of eighth notes.

Vocals: Four-measure vocal line with a melodic phrase.

Back Vocals: Four-measure accompaniment for the vocal line.

78

Drums

Bass

Harpsichord

Vocals

Back Vocals

81

Drums

Bass

Harpsichord

Vocals

Back Vocals

Sweep

Bright

95

Drums

Bass

Harpsichord

Vocals

Back Vocals

Metal Pad

Sweep

Choir pad

Bright

100

Drums

Bass

Harpsichord

Vocals

Metal Pad

Sweep

Choir pad

Bright

Strings

Piano

104

Drums: Snare drum pattern with eighth notes and rests.
Bass: Bass line with eighth notes.
Harpischord: Harpsichord accompaniment with eighth notes.
Vocals: Vocal line with eighth notes and rests.
Back Vocals: Back vocal line with eighth notes and rests.

107

Drums: Snare drum pattern with eighth notes and rests.
Bass: Bass line with eighth notes.
Harpischord: Harpsichord accompaniment with eighth notes.
Vocals: Vocal line with a triplet of eighth notes.
Back Vocals: Back vocal line with a triplet of eighth notes.

110

Drums: Snare drum pattern with eighth notes and rests.
Bass: Bass line with eighth notes.
Harpischord: Harpsichord accompaniment with eighth notes.
Vocals: Vocal line with a triplet of eighth notes.
Back Vocals: Back vocal line with a triplet of eighth notes.

114

Drums
Bass
Harpsichord
Vocals
Back Vocals

117

Drums
Bass
Harpsichord
Vocals
Back Vocals
Sweep
Bright
Piano

122

Drums
Bass
Vocals
Back Vocals
Piano

126

Drums

SawLd

Bass

Harpsichord

Vocals

Back Vocals

Metal Pad

Strings

130

Drums

SawLd

Bass

Harpsichord

Vocals

Back Vocals

Strings

133

Drums

Bass

Harpischord

Vocals

Back Vocals

Strings

136

Drums

SawLd

Bass

Harpischord

Vocals

Back Vocals

Strings

140

Drums

SawLd

Bass

Harpsichord

Vocals

Sweep

Strings

143

Drums

Bass

Harpsichord

Vocals

Back Vocals

Strings

146

Drums

Bass

Harpsichord

Vocals

Back Vocals

Strings

149

Drums

Bass

Harpischord

Vocals

Back Vocals

Strings

153

Drums

Bass

Harpischord

Vocals

Back Vocals

Strings

156

Drums

Bass

Harpischord

Vocals

Back Vocals

Sweep

Bright

Strings

ELO - Twilight
Drums

♩ = 142,000076

36

4/4

39

6 3 3

43

3

49

53

57

61

65

69

73

77

81

85

89

93

97

101

105

109

113

117

122

125

128

132

136

140

144

148

152

V.S.

4

Drums

156

ELO - Twilight
SawLd

♩ = 142,000076

34 2

42

5

54

73 2 7

138

21

Copyright © 1998 by Blake Wallace & Chris Rada All Rights Reserved

ELO - Twilight
Bass

♩ = 142,000076

40 6

49

53

57

61

65

69

73

77

81

85

89

93

97

101

105

109

113

117

123

129

133

137

141

145

149

153

157

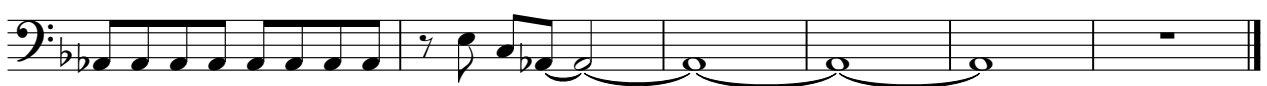

ELO - Twilight
Harpisichord

♩ = 142,000076

12 8

23

28

31

34

37

4 2 2

47

Harpsichord

67

74

76

78

80

82

84

87

V.S.

91

95

99

103

107

109

111

113

115

117

126

133

135

137

139

V.S.

ELO - Twilight
Organ

♩ = 142,000076

ELO - Twilight
Vocals

♩ = 142,000076

40 2

46

52

56

60

64

68

72

76 3

81

Copyright © 1998 by Blake Wallace & Chris Rada All Rights Reserved

V.S.

86

90

94

98

105

108

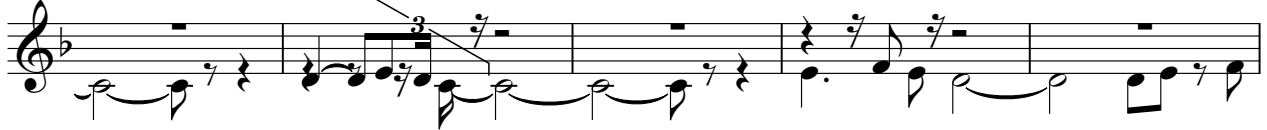

113

119

125

129

132

137

143

148

156

ELO - Twilight
Back Vocals

♩ = 142,000076

40 25

67

70

74

80 4

89 2

97 7

107 3 3

113 2

Copyright © 1998 by Blake Wallace & Chris Rada All Rights Reserved

ELO - Twilight
Metal Pad

♩ = 142,000076

38 9

52

60

68 14

88

96 25

126 33

ELO - Twilight
Sweep

♩ = 142,000076

36

43

49

57

65

14

83

91

99

18

121

19

16

158

Copyright © 1998 by Blake Wallace & Chris Rada All Rights Reserved

ELO - Twilight
Choir pad

♩ = 142,000076

35

42

3

52

61

18

86

95

62

Copyright © 1998 by Blake Wallace & Chris Rada All Rights Reserved

ELO - Twilight
Bright

♩ = 142,000076

1 2 15

22

26

31

37

45

51 5 6

66 14

85 5

93 6 18

Copyright © 1998 by Blake Wallace & Chris Rada All Rights Reserved

2

Bright

119

37

158

ELO - Twilight
Piano

♩ = 142,000076

40 25

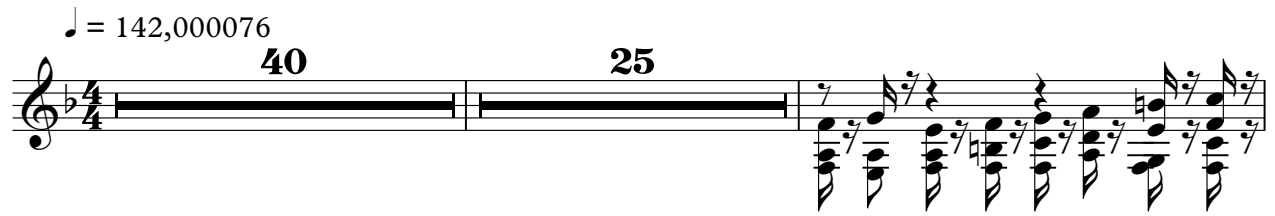

67 33

101

103

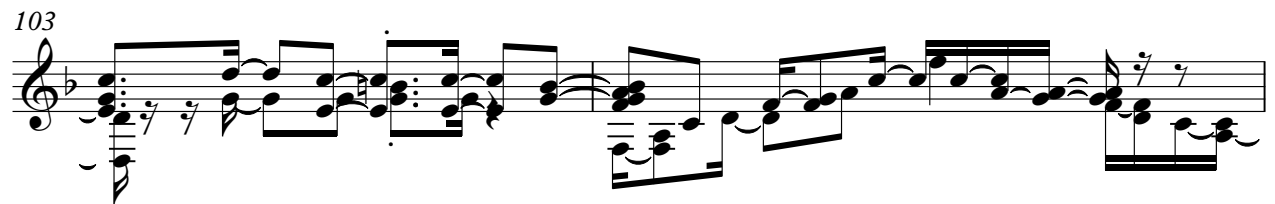

105 15

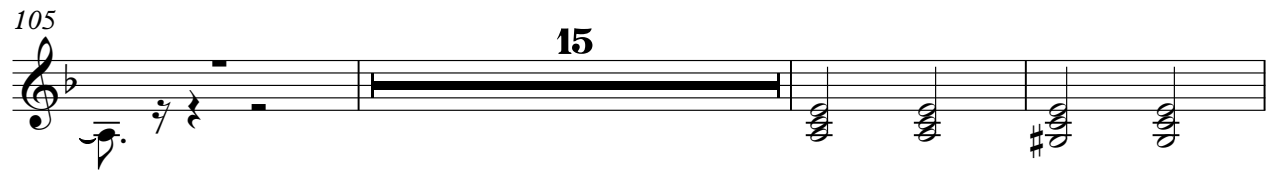

123 38

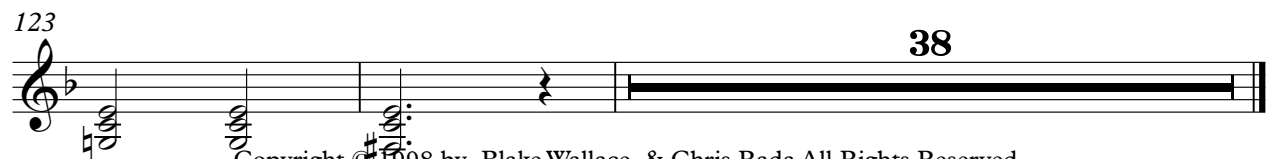

Copyright © 1998 by Blake Wallace & Chris Rada All Rights Reserved

ELO - Twilight
Metal pad

♩ = 142,000076

9

17

25

33

41

117

Sea ELO - Twilight

♩ = 142,000076

2
37

Sea

41

44

116