

Elvis Presley - All Shook Up

♩ = 150,000000

ALTO SAX

SAX

DRUMS

JAZZ GUIT

CLEAN GUIT

BASS

♩ = 150,000000

ELEC PIANO

VIOLA

4

DRUMS

JAZZ GUIT

CLEAN GUIT

BASS

ELEC PIANO

VIOLA

6

8

11

14

16

18

20

23

26

SAX

DRUMS

JAZZ GUIT

CLEAN GUIT

BASS

ELEC PIANO

VIOLA

28

SAX

DRUMS

JAZZ GUIT

CLEAN GUIT

BASS

ELEC PIANO

VIOLA

30

ALTO SAX

SAX

DRUMS

JAZZ GUIT

CLEAN GUIT

BASS

BRASS

ELEC PIANO

VIOLA

32

ALTO SAX

SAX

DRUMS

JAZZ GUIT

CLEAN GUIT

BASS

BRASS

ELEC PIANO

VIOLA

34

ALTO SAX

SAX

DRUMS

JAZZ GUIT

CLEAN GUIT

BASS

BRASS

ELEC PIANO

VIOLA

36

ALTO SAX
SAX
DRUMS
JAZZ GUIT
CLEAN GUIT
BASS
BRASS
ELEC PIANO
VIOLA

39

ALTO SAX
SAX
DRUMS
JAZZ GUIT
CLEAN GUIT
BASS
ELEC PIANO
VIOLA

41

43

46

48

50

ALTO SAX

SAX

DRUMS

JAZZ GUIT

CLEAN GUIT

BASS

BRASS

ELEC PIANO

STRINGS

VIOLA

52

ALTO SAX

SAX

DRUMS

JAZZ GUIT

CLEAN GUIT

BASS

BRASS

ELEC PIANO

STRINGS

VIOLA

54

ALTO SAX

SAX

DRUMS

JAZZ GUIT

CLEAN GUIT

BASS

BRASS

ELEC PIANO

STRINGS

VIOLA

56

ALTO SAX

SAX

DRUMS

JAZZ GUIT

CLEAN GUIT

BASS

BRASS

ELEC PIANO

STRINGS

VIOLA

58

ALTO SAX

SAX

DRUMS

JAZZ GUIT

CLEAN GUIT

BASS

BRASS

ELEC PIANO

STRINGS

VIOLA

60

ALTO SAX
SAX
DRUMS
JAZZ GUIT
CLEAN GUIT
BASS
ELEC PIANO
VIOLA

62

ALTO SAX
SAX
DRUMS
JAZZ GUIT
CLEAN GUIT
BASS
ELEC PIANO
VIOLA

64

67

69

ALTO SAX

SAX

DRUMS

JAZZ GUIT

CLEAN GUIT

BASS

BRASS

ELEC PIANO

VIOLA

71

ALTO SAX

SAX

DRUMS

JAZZ GUIT

CLEAN GUIT

BASS

BRASS

ELEC PIANO

VIOLA

73

ALTO SAX

SAX

DRUMS

JAZZ GUIT

CLEAN GUIT

BASS

BRASS

ELEC PIANO

VIOLA

6

75

ALTO SAX

SAX

DRUMS

JAZZ GUIT

CLEAN GUIT

BASS

BRASS

ELEC PIANO

VIOLA

77

ALTO SAX

SAX

DRUMS

JAZZ GUIT

CLEAN GUIT

BASS

BRASS

ELEC PIANO

VIOLA

ALTO SAX

Elvis Presley - All Shook Up

♩ = 150,000000 **30**

34

38

43

48

54

58

63

68

73 **3**

SAX

Elvis Presley - All Shook Up

♩ = 150,000000

5

9

13

18

22

26

31

35

39

43

V.S.

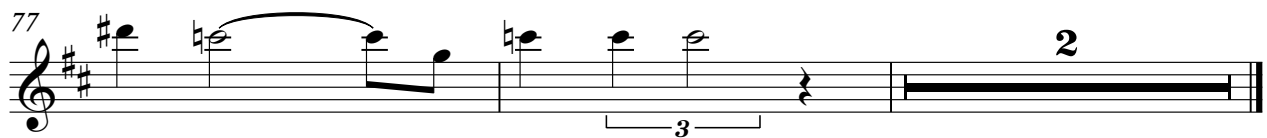
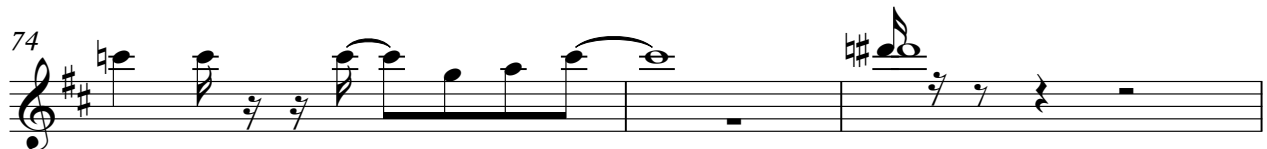
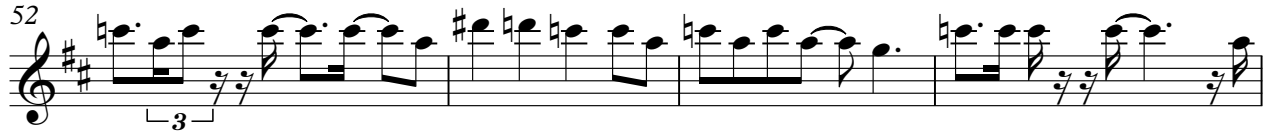
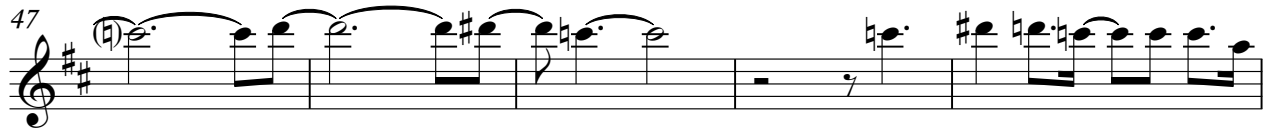

DRUMS

Elvis Presley - All Shook Up

♩ = 150,000000

6

11

17

22

27

32

36

41

46

V.S.

DRUMS

50

54

58

63

68

73

76

JAZZ GUIT

Elvis Presley - All Shook Up

♩ = 150,000000

6

9

12

16

19

22

25

29

32

V.S.

JAZZ GUIT

35

39

42

45

49

52

55

59

62

65

69

72

75

77

CLEAN GUIT

Elvis Presley - All Shook Up

♩ = 150,000000

2

6

10

15

18

22

27

30

34

38

V.S.

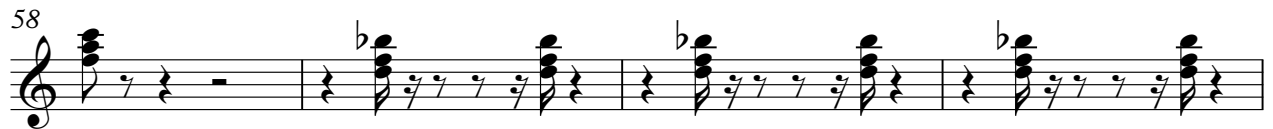

Elvis Presley - All Shook Up

BASS

♩ = 150,000000

2

7

13

19

25

31

37

43

49

54

59

65

71

76

Elvis Presley - All Shook Up

BRASS

♩ = 150,000000

30

34

12

55 **8**

67

71

75

78 **3** **2**

♩ = 150,000000

2

5

7

9

11

15

17

19

21

23

V.S.

ELEC PIANO

75

77

STRINGS

Elvis Presley - All Shook Up

♩ = 150,000000
50

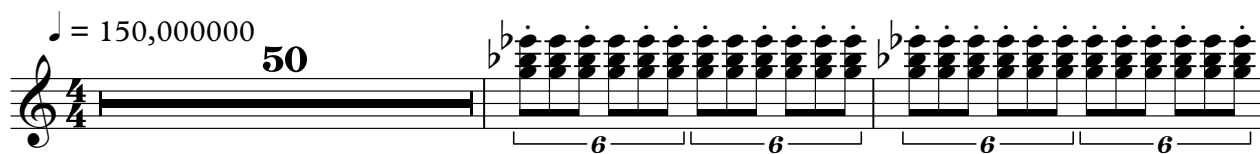

53

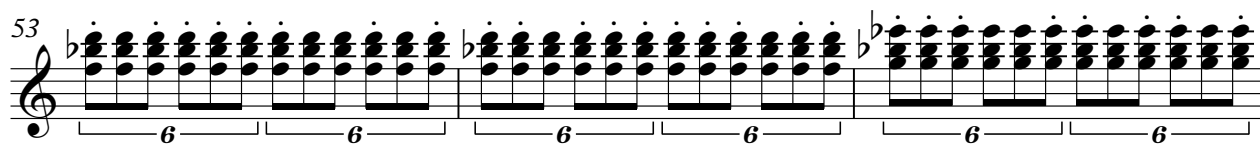

56

58

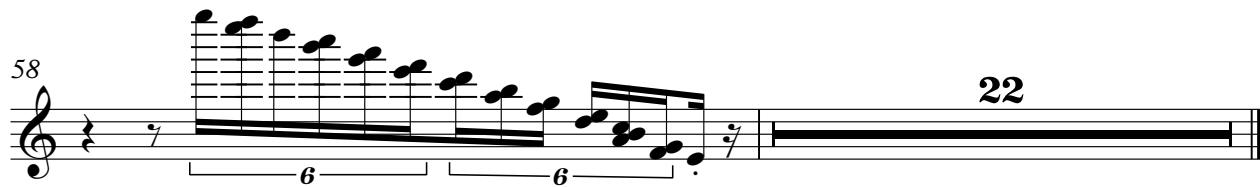

VIOLA

Elvis Presley - All Shook Up

♩ = 150,000000

2

7

12

18

23

29

34

39

43

47

52

57

62

68

73

76
