

Elvis Presley - Don't Be Cruel

♩ = 183,999969

Bass drum

e gtr

gtr

bass

gtr

vox

atmos

♩ = 183,999969

vox

pno

5

Bass drum

e gtr

gtr

bass

gtr

vox

pno

7

Bass drum

e gtr

gtr

bass

gtr

vox

pno

9

Bass drum

e gtr

gtr

bass

gtr

vox

pno

11

Bass drum

e gtr

gtr

bass

gtr

vox

pno

13

Bass drum

Staff for Bass drum. It features a series of rhythmic patterns with notes and rests. Above several notes, there are 'x' marks, likely indicating muted or specific drum techniques.

e gtr

Staff for electric guitar (e gtr). It shows a melodic line with notes, rests, and accidentals (sharps).

gtr

bass

Staff for bass. It contains a simple melodic line with notes and rests.

gtr

Staff for guitar (gtr). It shows a simple melodic line with notes and rests.

vox

vox

pno

Staff for piano (pno). It features a complex accompaniment with many notes, chords, and slurs.

15

Bass drum

e gtr

gtr

bass

gtr

vox

vox

pno

17

Bass drum

e gtr

gtr

bass

gtr

vox

vox

pno

19

Bass drum

e gtr

gtr

bass

gtr

vox

pno

21

Bass drum

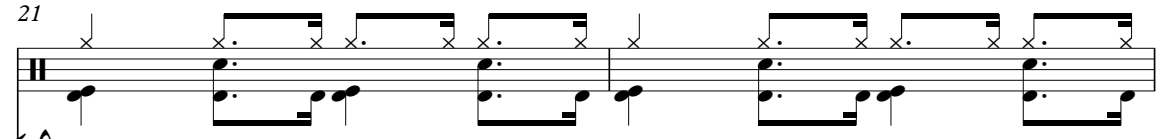

e gtr

gtr

bass

gtr

vox

pno

23

Bass drum

e gtr

gtr

bass

gtr

vox

pno

Bass drum

e gtr

gtr

bass

gtr

vox

vox

pno

27

Bass drum

Staff for Bass drum. It features a series of rhythmic patterns with notes and rests. Above several notes, there are 'x' marks, likely indicating a specific drum sound or technique.

e gr

gr

bass

Staff for bass. It features a simple melodic line with a few notes and rests.

gr

Staff for guitar (gr). It contains a simple melodic line with a few notes and rests.

vox

vox

pno

Staff for piano (pno). It contains a complex accompaniment with many notes, including chords and arpeggios.

Bass drum

e gtr

gtr

bass

gtr

vox

vox

pno

31

Bass drum

e gr

gr

bass

gr

vox

vox

pno

33

Bass drum

e gtr

gtr

bass

gtr

vox

vox

pno

35

Bass drum

e gtr

gtr

bass

gtr

vox

pno

37

Bass drum

e gtr

gtr

bass

gtr

vox

pno

39

Bass drum

e gtr

gtr

bass

gtr

vox

pno

41

Bass drum

e gr

gr

bass

gr

vox

pno

43

Bass drum

e gr

gr

bass

gr

vox

vox

pno

45

Bass drum

Staff for Bass drum. It features a series of rhythmic patterns with notes and rests. Above several notes, there are 'x' marks, likely indicating a specific drum sound or technique.

e gtr

gtr

bass

Staff for bass. It features a simple melodic line with a few notes and rests.

gtr

Staff for guitar (gtr). It contains a simple melodic line with a few notes and rests.

vox

vox

pno

Staff for piano (pno). It contains a complex accompaniment with many notes, including chords and arpeggios.

Bass drum

e gtr

gtr

bass

gtr

vox

vox

pno

49

Bass drum

e gr

gr

bass

gr

vox

vox

pno

51

Bass drum

e gtr

gtr

bass

gtr

vox

vox

pno

53

Bass drum

e gtr

gtr

bass

gtr

vox

pno

55

Bass drum

e gtr

gtr

bass

gtr

vox

pno

57

Bass drum

e gtr

gtr

bass

gtr

vox

pno

59

Bass drum

e gtr

gtr

bass

gtr

vox

pno

61

Bass drum

e gtr

gtr

bass

gtr

vox

vox

pno

63

Bass drum

e gr

gr

bass

gr

vox

vox

pno

65

Bass drum

e gtr

gtr

bass

gtr

vox

vox

pno

67

Bass drum

e gr

gr

bass

gr

vox

vox

pno

69

Bass drum

e gtr

gtr

bass

gtr

vox

vox

pno

72

Bass drum

e gtr

gtr

bass

gtr

vox

pno

74

Bass drum

e gtr

gtr

bass

gtr

pno

76

Bass drum

e gtr

gtr

bass

gtr

vox

pno

78

Bass drum

e gtr

gtr

bass

gtr

pno

80

Bass drum

e gtr

gtr

bass

gtr

vox

vox

pno

82

Bass drum

e gtr

gtr

bass

gtr

vox

vox

pno

84

Bass drum

e gtr

gtr

bass

gtr

atmos

pno

Elvis Presley - Don't Be Cruel

Bass drum

♩ = 183,999969

5

9

13

17

21

25

29

33

37

V.S.

Bass drum

41

45

49

53

57

61

65

69

73

77

Bass drum

3

81

84

Elvis Presley - Don't Be Cruel

e gtr

♩ = 183,999969

V.S.

49

54

59

63

68

73

78

83

Elvis Presley - Don't Be Cruel

gtr

♩ = 183,999969

5

8

11

14

17

20

23

26

29

V.S.

62

65

68

71

74

77

80

83

2

Elvis Presley - Don't Be Cruel

bass

♩ = 183,999969

5

10

15

20

25

30

35

40

45

50

V.S.

55

60

64

69

74

78

82

2

gtr

55

60

65

70

75

80

84

2

Elvis Presley - Don't Be Cruel

VOX

♩ = 183,999969

13 **8**

27

10

44

52

10

69

10 **4**

atmos

Elvis Presley - Don't Be Cruel

♩ = 183,999969

84

3

3

Elvis Presley - Don't Be Cruel

VOX

♩ = 183,999969

5

9

13

19

23

28

36

40

44

49

2

54

58

62

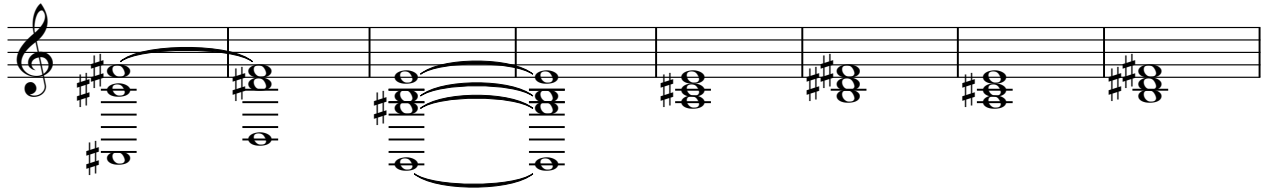

70

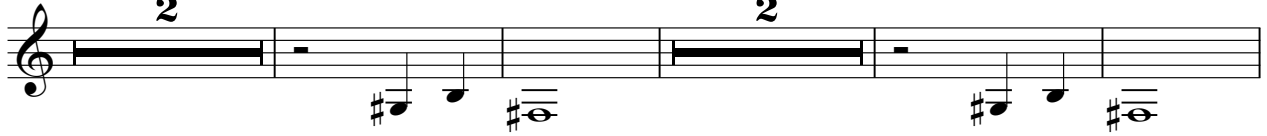

78

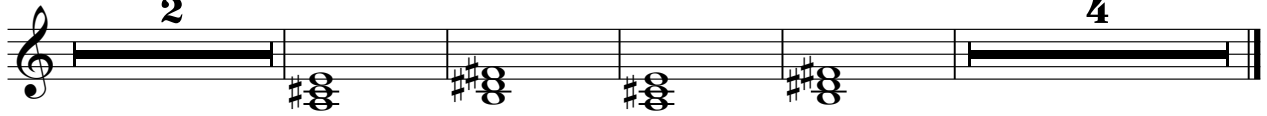

Elvis Presley - Don't Be Cruel

pno

♩ = 183,999969

5

7

9

11

13

15

17

19

21

23

V.S.

V.S.
