

Elvis Presley - Jailhouse Rock

♩ = 165,999893

tk4

Alto Saxophone

tk10

tk5

tk6

Jazz Guitar

Jazz Guitar

tk3

tk2

tk1

Honky-tonk Piano

♩ = 165,999893

6

tk4

Alto Sax.

tk10

tk5

J. Gtr.

tk2

tk1

H-t. Pno.

9

tk4

Alto Sax.

tk10

tk5

J. Gtr.

tk2

tk1

H-t. Pno.

13

tk4

Alto Sax.

tk10

tk5

J. Gtr.

tk3

tk2

tk1

H-t. Pno.

3

16

tk4

Alto Sax.

tk10

tk3

tk2

tk1

H-t. Pno.

19

tk4

Alto Sax.

tk10

tk3

tk2

tk1

H-t. Pno.

22

tk4

Alto Sax.

tk10

tk5

J. Gtr.

tk3

tk2

tk1

H-t. Pno.

26

tk4

Alto Sax.

tk10

tk5

J. Gtr.

tk2

tk1

H-t. Pno.

3

30

tk4

Alto Sax.

tk10

tk3

tk2

tk1

H-t. Pno.

6 6 3 3 1 1 3 1

6 6 3 3 1 1 3 1

3

3

3

33

tk4

Alto Sax.

tk10

tk3

tk2

tk1

H-t. Pno.

36

tk4

Alto Sax.

tk10

tk3

tk2

tk1

H-t. Pno.

39

tk4
Alto Sax.
tk10
tk5
J. Gtr.
tk2
tk1
H-t. Pno.

43

tk4
Alto Sax.
tk10
tk5
J. Gtr.
tk2
tk1
H-t. Pno.

47

tk4

Alto Sax.

tk10

tk3

tk2

tk1

H-t. Pno.

50

tk4

Alto Sax.

tk10

tk3

tk2

tk1

H-t. Pno.

53

tk4

Alto Sax.

tk10

tk3

tk2

tk1

H-t. Pno.

56

tk10

tk6

J. Gtr.

tk3

tk2

tk1

H-t. Pno.

59

tk10

tk3

tk2

tk1

H-t. Pno.

62

tk4

Alto Sax.

tk10

tk5

J. Gtr.

tk3

tk2

tk1

H-t. Pno.

66

tk4

Alto Sax.

tk10

tk5

J. Gtr.

tk2

tk1

H-t. Pno.

70

tk4

Alto Sax.

tk10

tk3

tk2

tk1

H-t. Pno.

74

tk4

Alto Sax.

tk10

tk3

tk2

tk1

H-t. Pno.

77

tk4

Alto Sax.

tk10

tk5

J. Gtr.

tk3

tk2

tk1

H-t. Pno.

80

tk4

Alto Sax.

tk10

tk5

J. Gtr.

tk2

tk1

H-t. Pno.

84

tk4

Alto Sax.

tk10

tk5

J. Gtr.

tk3

tk2

tk1

H-t. Pno.

88

tk4

Alto Sax.

tk10

tk3

tk2

tk1

H-t. Pno.

91

tk4

Alto Sax.

tk10

tk3

tk2

tk1

H-t. Pno.

93

tk4

Alto Sax.

tk10

tk3

tk2

tk1

H-t. Pno.

96

tk4

Alto Sax.

tk10

tk3

tk2

tk1

H-t. Pno.

100

tk4

Alto Sax.

tk10

tk3

tk2

tk1

H-t. Pno.

103

tk4

Alto Sax.

tk10

tk6

J. Gtr.

tk3

tk2

tk1

H-t. Pno.

Elvis Presley - Jailhouse Rock

tk4

♩ = 165,999893

6

10

14

19

23

27

31

36

40

43

V.S.

47

52

63

67

72

77

81

85

90

94

98

102

Elvis Presley - Jailhouse Rock

Alto Saxophone

♩ = 165,999893

6

10

14

19

23

27

31

36

40

43

V.S.

48

52

63

67

72

76

80

84

88

92

96

100

103

Elvis Presley - Jailhouse Rock

♩ = 165,999893

5

9

13

17

21

25

29

33

37

V.S.

41

45

49

53

57

62

66

70

74

78

82

86

90

94

98

102

Elvis Presley - Jailhouse Rock

♩ = 165,999893

6

11 **9**

24

29 **9**

42 **16**

62

68 **9**

81

85 **20**

tk6

Elvis Presley - Jailhouse Rock

♩ = 165,999893

56

58

46

♩ = 165,999893

6

10

14 **9**

27 **9**

40

44 **16**

63

67 **9**

79

83

♩ = 165,999893

56

58

46

Elvis Presley - Jailhouse Rock

tk3

♩ = 165,999893
14

14

T A B D

6 6 3 3 1 1 3 1 | 6 6 3 3 1 1 3 1 | 1 1 5 5 1 1 3 1

18

18

T A B

1 1 5 5 1 1 3 | 1 1 0 0 3 3 0 3 | 6 6 3 3 1 1 3 1 | 1 1 5 5 1 1 3 1

22

8

22

T A B

1 1 5 5 1 3 | [bar] | 6 6 3 3 1 1 3 1 | 6 6 3 3 1 1 3 1

33

33

T A B

1 1 5 5 1 1 3 1 | 1 1 5 5 1 1 3 | 1 1 0 0 3 3 0 3 | 6 6 3 3 1 1 3 1

37

8

37

T A B

1 1 5 5 1 1 3 1 | 1 1 5 5 1 3 | [bar] | 6 6 3 3 1 1 3 1

48

48

T A B

6 6 3 3 1 1 3 1 | 1 1 5 5 1 1 3 1 | 1 1 5 5 1 1 3 | 1 1 0 0 3 3 0 3

52

52

T A B

6 6 3 3 1 1 3 1 | 1 1 5 5 1 1 3 1 | 1 1 5 5 1 3

55

55

T A B

10 13 13 13 13 13 | 13 4 10 13 13 10 | 4 4 4

9 3 9 2 9 2 | 4 4 9 2 4

4 1 1 | 4

57

57

T A B

5 5 5 5 5 5 5 | 5 5 5 5 5 5 8 | 8 8 8 3 3 6 | 8 8 4 1 8 3 1 1 6 | 8 0 3 3 3 3 6 | 8 1 1 1 1 1 6 | 8 6

60

60

T A B

6 6 1 6 6 6 1 1 | 5 5 8 6 5 6 3 6 | 5 5 5 5 | 6 6 6 6 6 6 6 6 | 6 6 6 6 6 6 6 6 | 6 5 6 6 6 6 6 6

3 7 6 6 6 6 6 6 | 6 1 3 8 6 8 1 | 3 3 3 3

V.S.

2
63

tk3

8

74

78

8

89

93

97

101

103

Elvis Presley - Jailhouse Rock

tk2

♩ = 165,999893

2

6

10

14

19

25

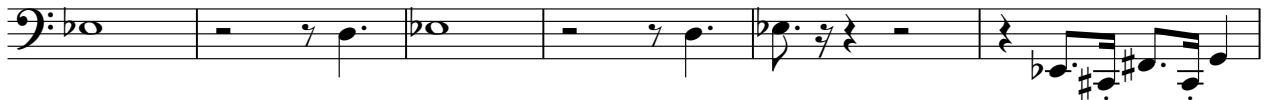

31

37

44

49

V.S.

55

61

68

73

79

86

91

97

101

Elvis Presley - Jailhouse Rock

tk1

♩ = 165,999893

6

10

14

16

18

V.S.

2

tk1

21

3

25

3

30

3

32

3

34

3

37

3

41

47

50

53

57

62

V.S.

67

71

74

77

80

85

89

92

94

99

102

Honky-tonk Piano

Elvis Presley - Jailhouse Rock

♩ = 165,999893

6

11

15

18

21

V.S.

24

30

32

34

37

40

46

Honky-tonk Piano

48

50

53

56

59

62

65

Honky-tonk Piano

70

73

76

78

82

87

90

Honky-tonk Piano

92

94

99

102
